

B2683

B2683

PART OF LOT 1, BLOCK 17, TOWNSITE OF PELICAN, LOCATED IN GOVERNMENT LOT 1, SECTION 32, T37N, R9E, CITY OF RHINELANDER, ONEIDA COUNTY, WISCONSIN

BEARINGS REFERENCED TO THE NORTH LINE OF
SECTION 32, T37N, R9E, ASSUMED TO BEAR S 87°12'30" W

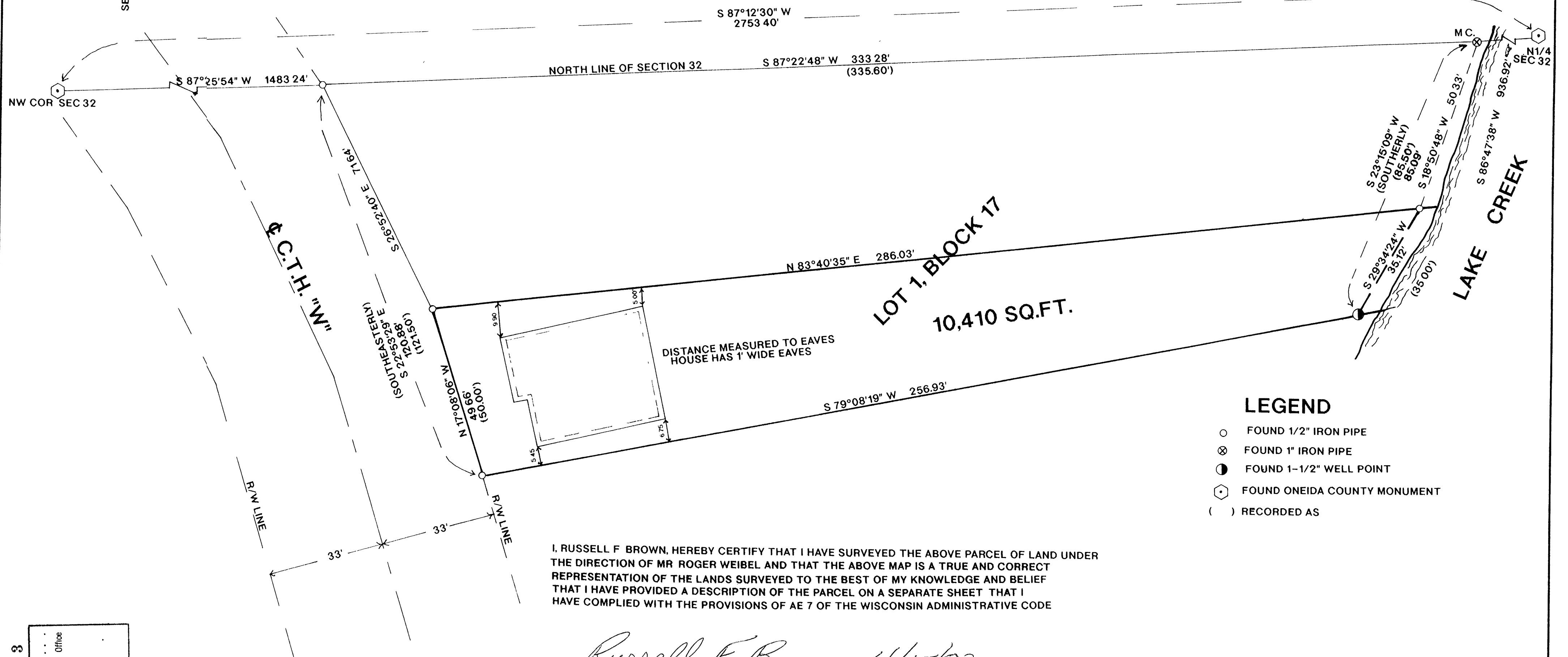

LEGEND

- FOUND 1/2" IRON PIPE
- ⊗ FOUND 1" IRON PIPE
- FOUND 1-1/2" WELL POINT
- ⬡ FOUND ONEIDA COUNTY MONUMENT
- () RECORDED AS

I, RUSSELL F. BROWN, HEREBY CERTIFY THAT I HAVE SURVEYED THE ABOVE PARCEL OF LAND UNDER THE DIRECTION OF MR. ROGER WEIBEL AND THAT THE ABOVE MAP IS A TRUE AND CORRECT REPRESENTATION OF THE LANDS SURVEYED TO THE BEST OF MY KNOWLEDGE AND BELIEF THAT I HAVE PROVIDED A DESCRIPTION OF THE PARCEL ON A SEPARATE SHEET THAT I HAVE COMPLIED WITH THE PROVISIONS OF AE 7 OF THE WISCONSIN ADMINISTRATIVE CODE

Russell F. Brown 4/15/93
RUSSELL F. BROWN DATE

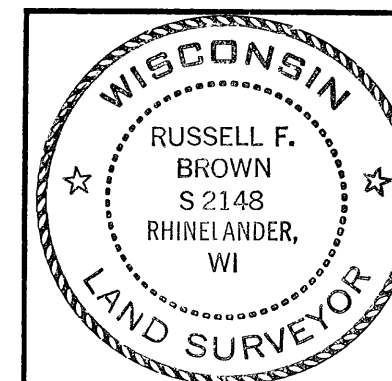

SURVEY FOR

ROGER WEIBEL

SCALE 1" = 20' DATE 3/31/93 DWN BY RB

DWG. NO. 9209
GENISOT AND ASSOCIATES, INC.
RHINELANDER, WIS.

RECEIVED & FILED #
Oneida County Surveyor's Office
Date APR 28 1993
By: [Signature]
OCS Area #

B2683