

B2684

RECEIVED & FILED #	ONEIDA County Surveyor's Office
Date	APR 28 1993
By	
OCS Area #	

LOCATED IN GOV'T LOTS 3 & 6, SECTION 20,  
T39N, R9E, TOWN OF SUGAR CAMP,  
ONEIDA COUNTY, WISCONSIN

N

BEARINGS REFERENCED TO THE NORTH LINE OF  
SECTION 20, T39N, R9E, ASSUMED TO BEAR S 89°38'20" E

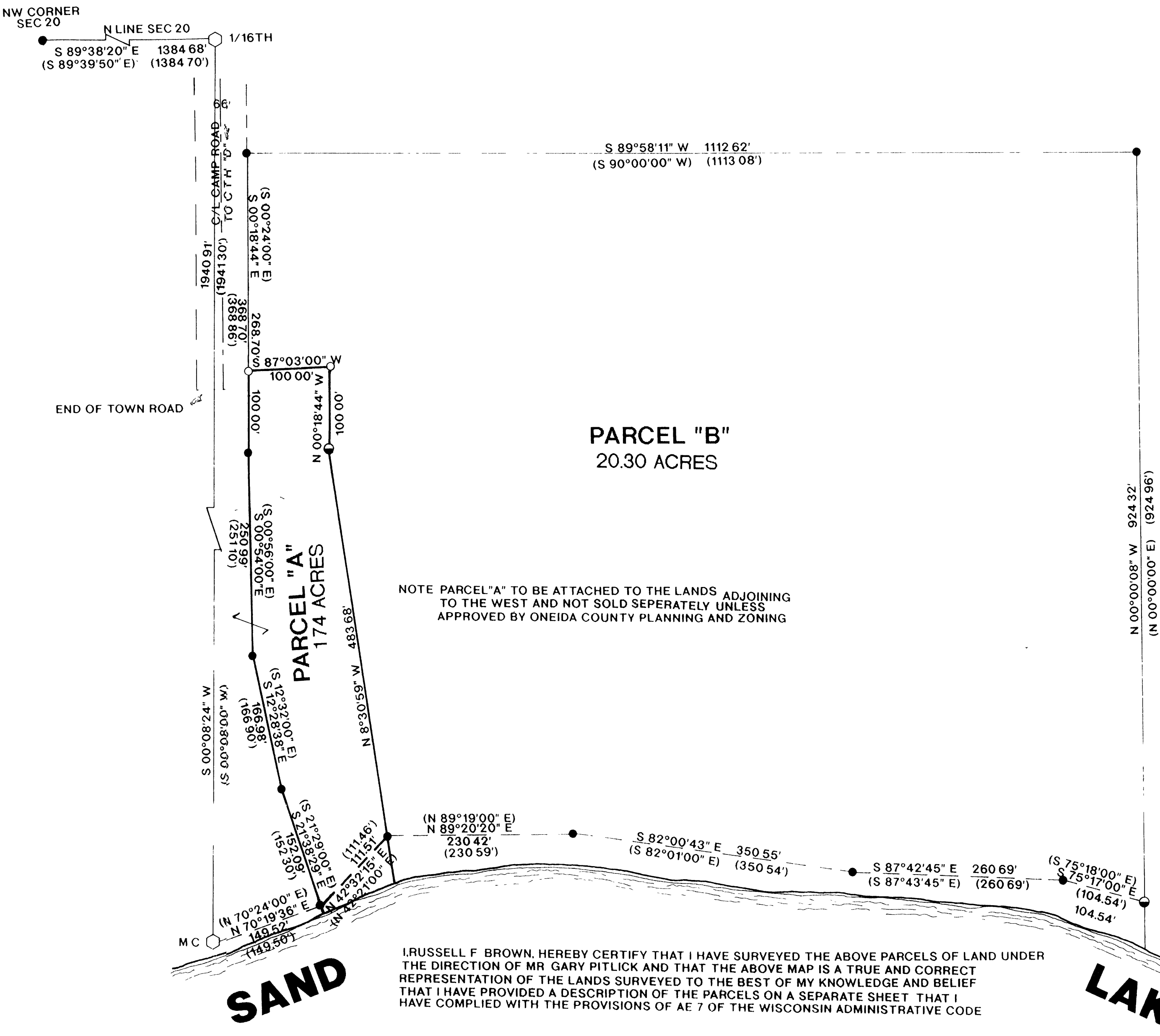

- LEGEND:
- FOUND 2" CAPPED IRON PIPE
  - SET 1-1/4" IRON PIPE
  - FOUND 1" IRON PIPE
  - ( ) RECORDED AS AS PER GENISOT MAP # 7453
  - SET 1"X 24" IRON PIPE 3/29/93

REVISED TO SHOW EXTENSION OF PARCEL "A" 3/30/93 RB

SURVEY FOR <b>GARY PITLICK</b>	
SCALE 1" = 100'	DATE 3/4/93 DWN BY RB
DWG NO <b>9203</b>	GENISOT AND ASSOCIATES, INC. RHINELANDER, WIS

RUSSELL F BROWN RLS.2148 DATE