

B2693

RECEIVED & FILED #...
Oneida County Surveyor's Office
Date MAY 14 1993
By [Signature]
OCS Area #

LOCATED IN GOV'T LOTS 3 & 6, SECTION 20,
T39N, R9E, TOWN OF SUGAR CAMP,
ONEIDA COUNTY, WISCONSIN

N

BEARINGS REFERENCED TO THE NORTH LINE OF
SECTION 20, T39N, R9E, ASSUMED TO BEAR S 89°38'20" E

NW CORNER
SEC 20
S 89°38'20" E 1384.68'
(S 89°39'50" E) (1384.70')

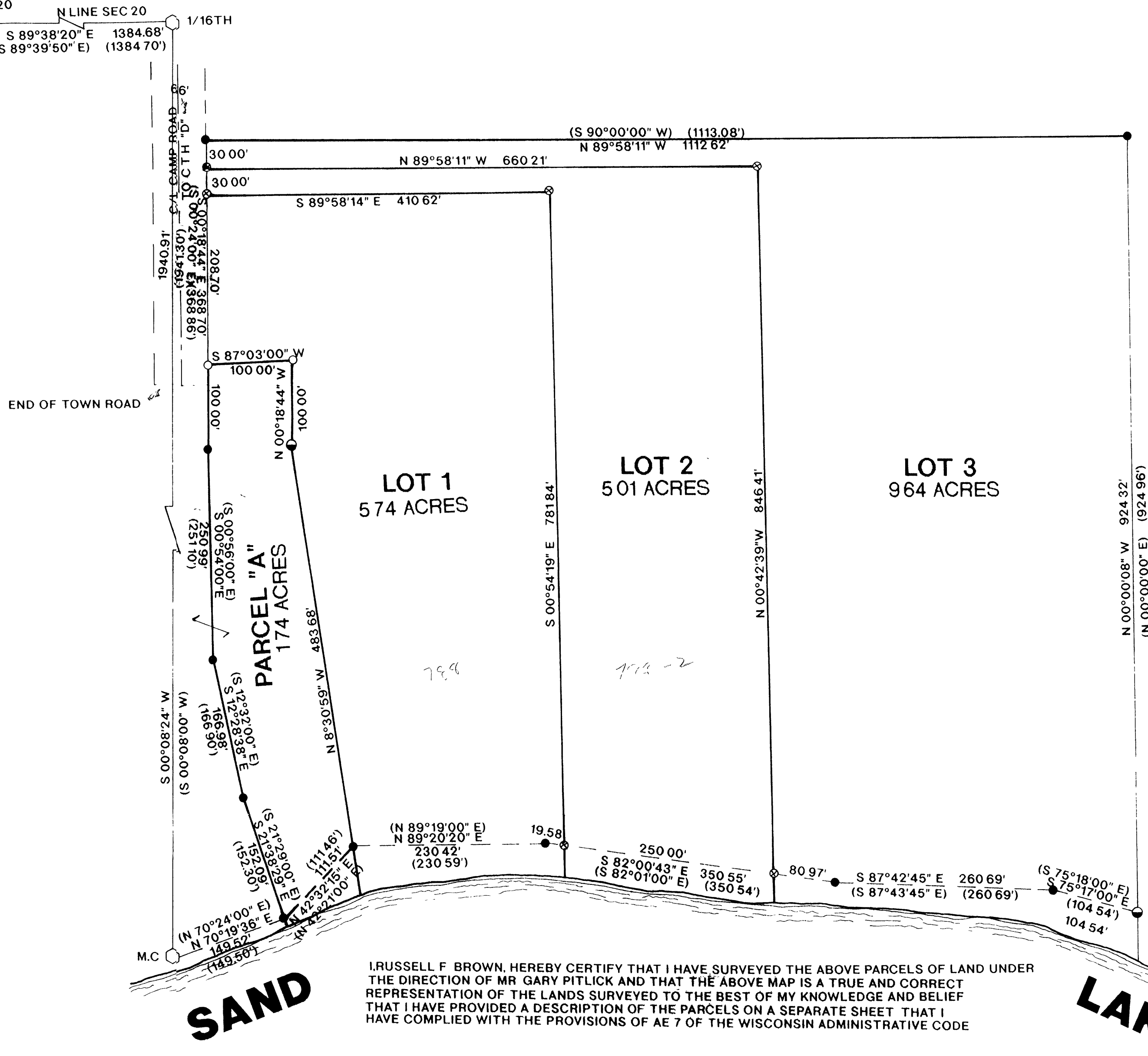

"SURVEY CERTIFICATE"

CHICAGO TITLE INSURANCE COMPANY AND ITS AGENTS

I HEREBY CERTIFY THAT I HAVE SURVEYED THE ABOVE DESCRIBED PROPERTY AND THE ABOVE MAP IS A TRUE REPRESENTATION THEREOF AND SHOWS THE SIZE AND LOCATION OF THE PROPERTY IT'S EXTERIOR BOUNDARIES, THE LOCATION OF ALL STRUCTURES THEREON, FENCES, APPARENT EASEMENTS AND ROADWAYS AND VISIBLE ENCROACHMENTS IF ANY.

THIS SURVEY IS MADE FOR THE EXCLUSIVE USE OF THE PRESENT OWNERS OF THE PROPERTY AND ALSO THOSE WHO PURCHASE, MORTGAGE OR GUARANTEE THE TITLE THERETO WITHIN ONE (1) YEAR FROM DATE HEREOF AND AS TO THEM I WARRANT THE ACCURACY OF SAID SURVEY AND MAP.

DATED AT RHINELANDER, WIS. THIS 22 DAY OF APRIL 1993.

Russell F. Brown
SURVEYOR

LEGEND:

- FOUND 2" CAPPED IRON PIPE
- SET 1-1/4" IRON PIPE
- FOUND 1" IRON PIPE
- () RECORDED AS AS PER GENISOT MAP # 7453
- SET 1" X 24" IRON PIPE 3/29/93
- ⊗ SET 1" X 24" IRON PIPE 4/22/93

REVISED TO SHOW LOTS 1,2, AND 3, 4/22/93 RB
REVISED TO SHOW CORRECTED BEARING ON NORTH LINE OF PARCEL "B" 4/20/93 RB
REVISED TO SHOW EXTENSION OF PARCEL "A" 3/30/93 RB

[Stamp]	SURVEY FOR GARY PITLICK	
	SCALE 1" = 100'	DATE 3/4/93 DWN BY RB
	DWG NO 9203	GENISOT AND ASSOCIATES, INC. RHINELANDER, WIS

I, RUSSELL F. BROWN, HEREBY CERTIFY THAT I HAVE SURVEYED THE ABOVE PARCELS OF LAND UNDER THE DIRECTION OF MR. GARY PITLICK AND THAT THE ABOVE MAP IS A TRUE AND CORRECT REPRESENTATION OF THE LANDS SURVEYED TO THE BEST OF MY KNOWLEDGE AND BELIEF THAT I HAVE PROVIDED A DESCRIPTION OF THE PARCELS ON A SEPARATE SHEET THAT I HAVE COMPLIED WITH THE PROVISIONS OF AE 7 OF THE WISCONSIN ADMINISTRATIVE CODE.

RUSSELL F. BROWN RLS.2148

DATE