

RECEIVED & FILED #.....
 Oneida County Surveyor's Office
 Date.....
 By.....
 OCS Area #.....



Iron pipe found
 4" W Birch
 S 82° E, 9.9'
 4" W Birch
 S 73° W, 22.2'

Part of
GOV'T. LOT 3
SECTION 36, T38N, R6E

Hazelhurst Township
 Oneida County, Wisconsin

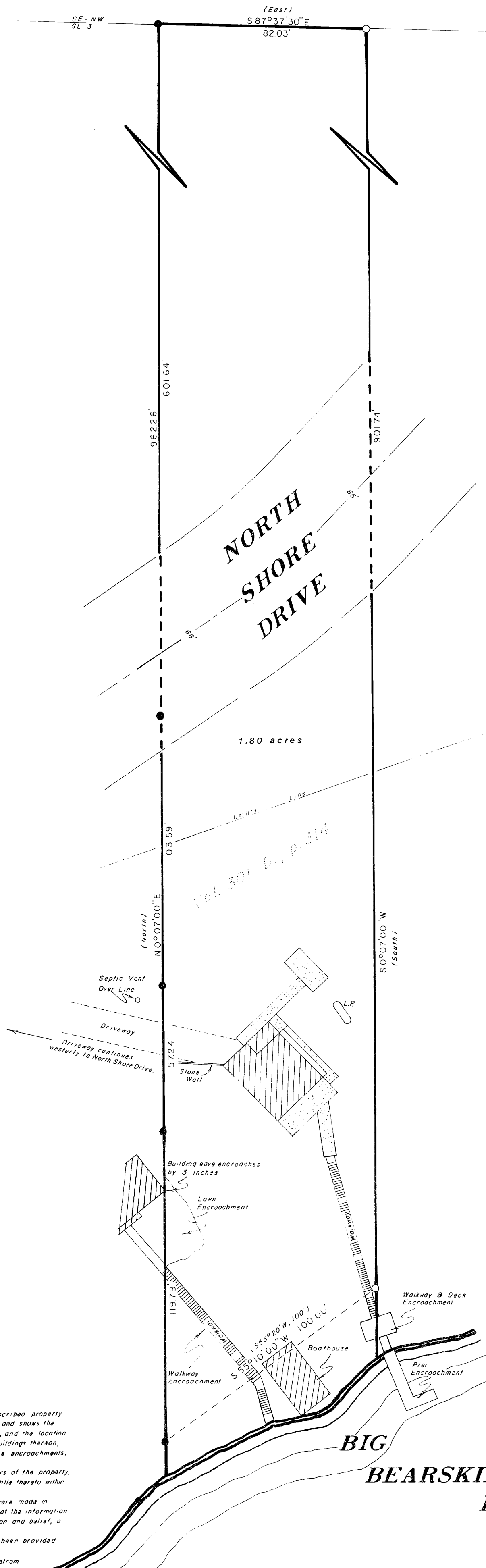
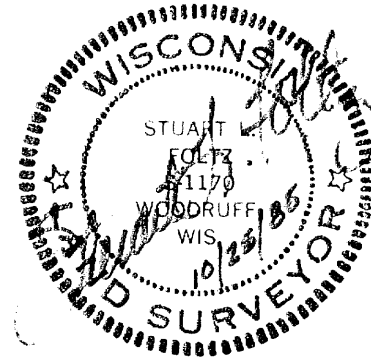

Bearings Magnetic



○ = 1" iron pipe set

● = 1" iron pipe found

() = Bearing and/or distance previously recorded.

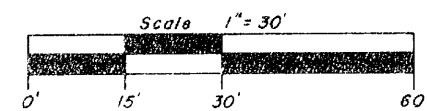

Note: An agreement has been made between
 Inman-Foltz and Steven Markstrom to waive
 the preparation of a new legal description
 commencing at a corner established by the
 U.S. public land survey (ref. Wis. Adm. Code
 Chap. A-E 5.01(4)).

128

I hereby certify that I have surveyed the above described property and that the above map is a true representation thereof and shows the size and location of the property, its exterior boundaries, and the location of all visible structures and dimensions of all principal buildings thereon, boundary fences, apparent easements, roadways and visible encroachments, if any.

This survey is made for the use of the present owners of the property, and also those who purchase, mortgage, or guarantee the title thereto within one (1) year from the date hereof.

I hereby certify that said survey and the above map were made in accordance with acceptable professional standards and that the information contained thereon is, to the best of my knowledge, information and belief, a true and accurate representation thereof.

Any legal descriptions conforming to this survey have been provided on separate sheets.

The above survey was made by order of Steven Markstrom

Inman • Foltz and Associates, Inc.
 architects engineers surveyors

9812 Highway 51 North
 Minocqua, Wisconsin 54548
 p.o. box 4
 (715) 356-9485