

B2702

RECEIVED & FILED #
Oneida County Surveyor's Office
Date MAY 25 1993
By [Signature]
OCS Area #

Part of
GOV'T. LOTS 4 & 5
IN
SECTION 28, T39 N, R 9 E
Town of SugarCamp, Oneida County, Wisc.

SURVEYOR'S CERTIFICATE

"I HEREBY CERTIFY THAT I HAVE SURVEYED AND MAPPED THE LANDS SHOWN HEREON AND THAT, TO THE BEST OF MY KNOWLEDGE AND BELIEF, SAID SURVEY AND MAP IS A TRUE AND CORRECT REPRESENTATION THEREOF, AND THAT I HAVE COMPLIED WITH THE MINIMUM STANDARDS FOR PROPERTY SURVEYS OF THE STATE OF WISCONSIN"

DATED THIS 23RD DAY OF SEPTEMBER, 1992

Michael E Weber
MICHAEL E WEBER, RLS 2070

BEARINGS ARE BASED ON
EAST R/W LINE OF CTH "D"
N1°-29'-18"E FROM HIGHWAY MAP
ORIENTED TO THE WIS COORD
SYSTEM

NOTE

DESCRIPTION PROVIDED ON
SEPARATE SHEET

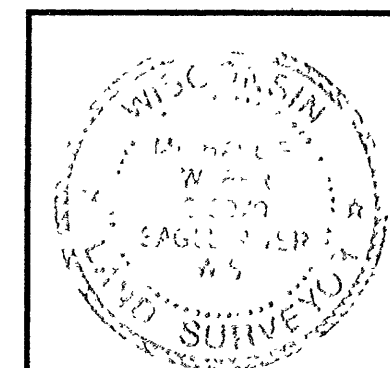
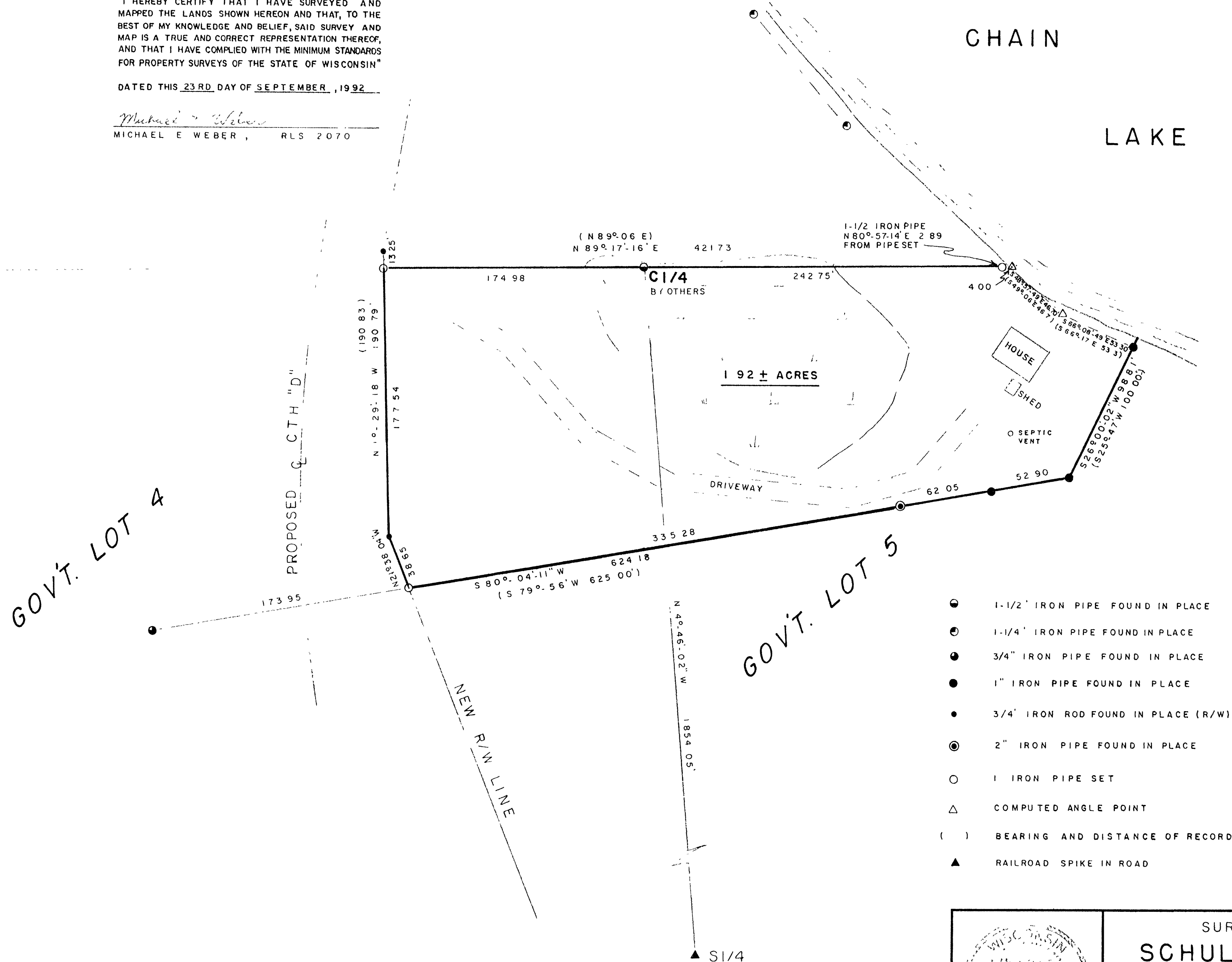

SURVEY FOR
SCHULZ PROPERTY
C/O COLDWELL BANKER, INC
EAGLE RIVER, WI 54521
SCALE 1" = 50' DATE 9-23-92 DWN BY J L W
DWG. NO. **E 9565**
Eagle Landmark Surveying, Inc.
EAGLE RIVER, WI

B2702

B2702

B2702