

B2704

RECEIVED & FILED #  
Oneida County Surveyor's Office  
Date MAY 25 1993  
By [Signature]  
OCS Area #

BEARINGS ARE BASED ON THE  
EAST LINE OF LOT 8 FROM  
GENISOT SURVEY NO 5302  
DESCRIPTION PROVIDED ON  
SEPARATE SHEET

B2704

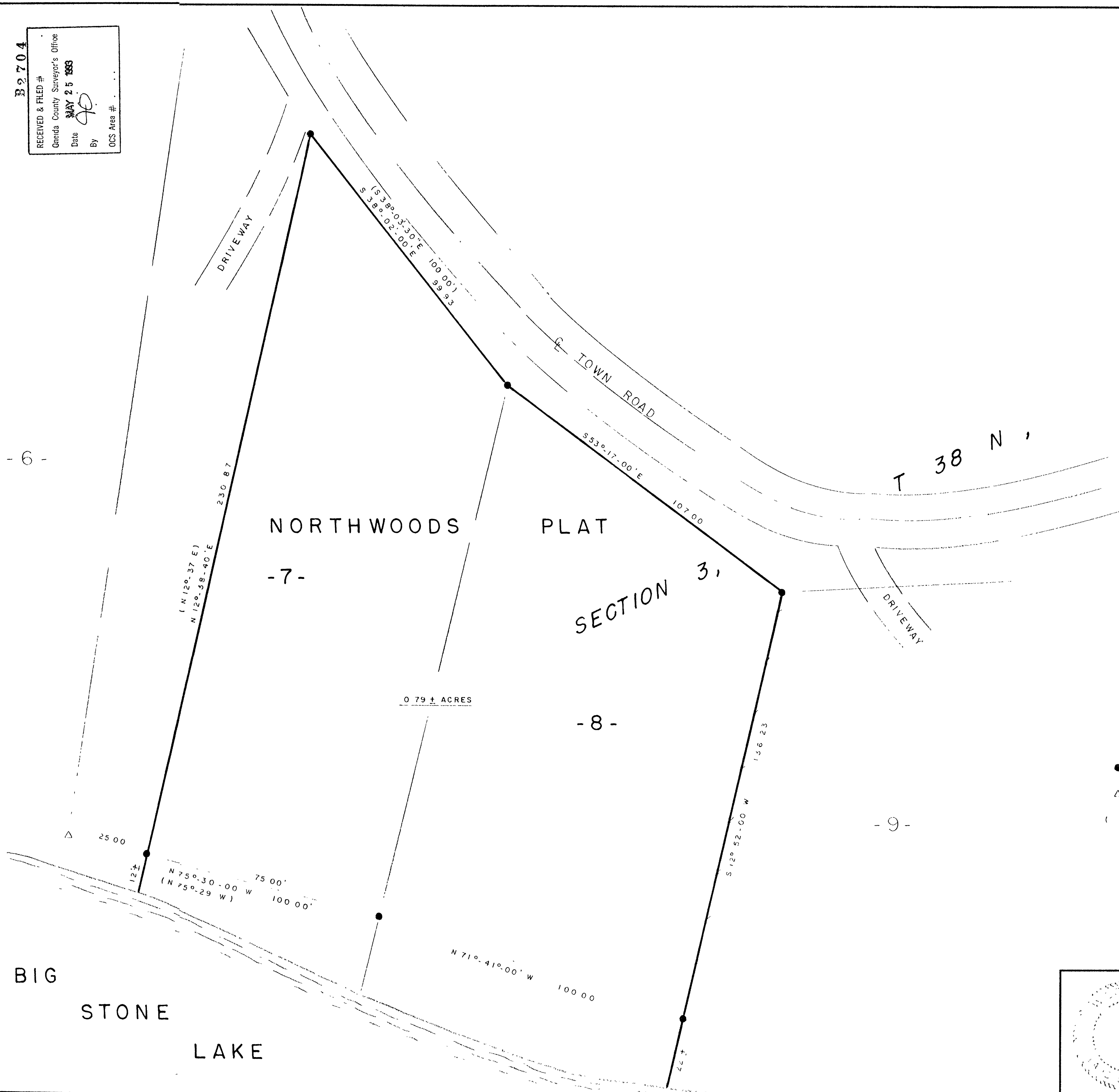

R 11 E

T 38 N

SURVEYOR'S CERTIFICATE

"I HEREBY CERTIFY THAT I HAVE SURVEYED AND  
MAPPED THE LANDS SHOWN HEREON AND THAT, TO THE  
BEST OF MY KNOWLEDGE AND BELIEF, SAID SURVEY AND  
MAP IS A TRUE AND CORRECT REPRESENTATION THEREOF,  
AND THAT I HAVE COMPLIED WITH THE MINIMUM STANDARDS  
FOR PROPERTY SURVEYS OF THE STATE OF WISCONSIN"

DATED THIS 16TH DAY OF OCTOBER, 1992

[Signature]  
JAMES L. WILL, RLS 1410

- 1" IRON PIPE FOUND IN PLACE
- △ COMPUTED POINT
- ( ) BEARING OR DISTANCE OF RECORD

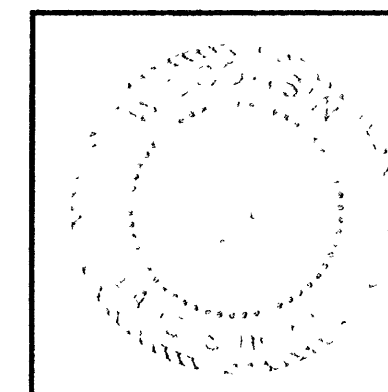

SURVEY FOR  
**DOROTHY WOLFGRAMM**  
C/O AFFELDT LAW OFFICES, SC  
WEST ALLIS, WI 53227

SCALE 1" = 20' DATE 10-16-92 DWN BY J.L.W.

DWG NO  
**E 9557**

**Eagle Landmark Surveying, Inc**  
EAGLE RIVER, WI

B2704