

B2735  
RECEIVED & FILED # ..  
Oneida County Surveyor's Office  
Date JUN 07 1993  
By  
OCS Area #

PART OF THE NE1/4,  
NW1/4, SEC. 28,  
T. 37 N., R. 9 E.,  
ONEIDA COUNTY, WI.

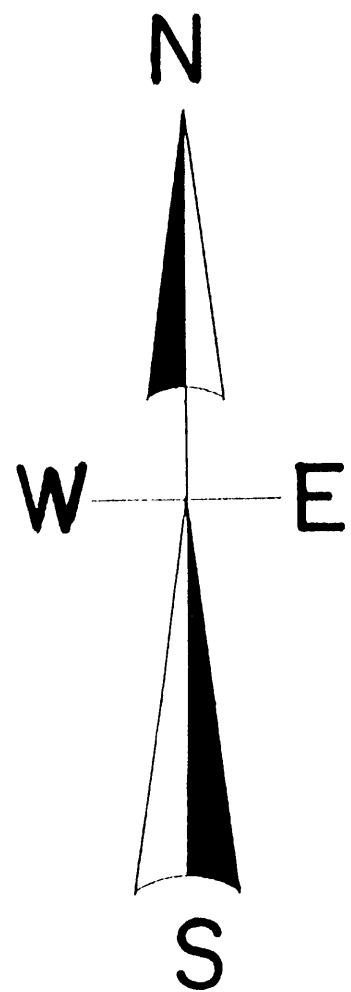

North is referenced to the North line of the  
NW 1/4 Sec. 28, being an assumed bearing of  
N 89° 25' 00" W.

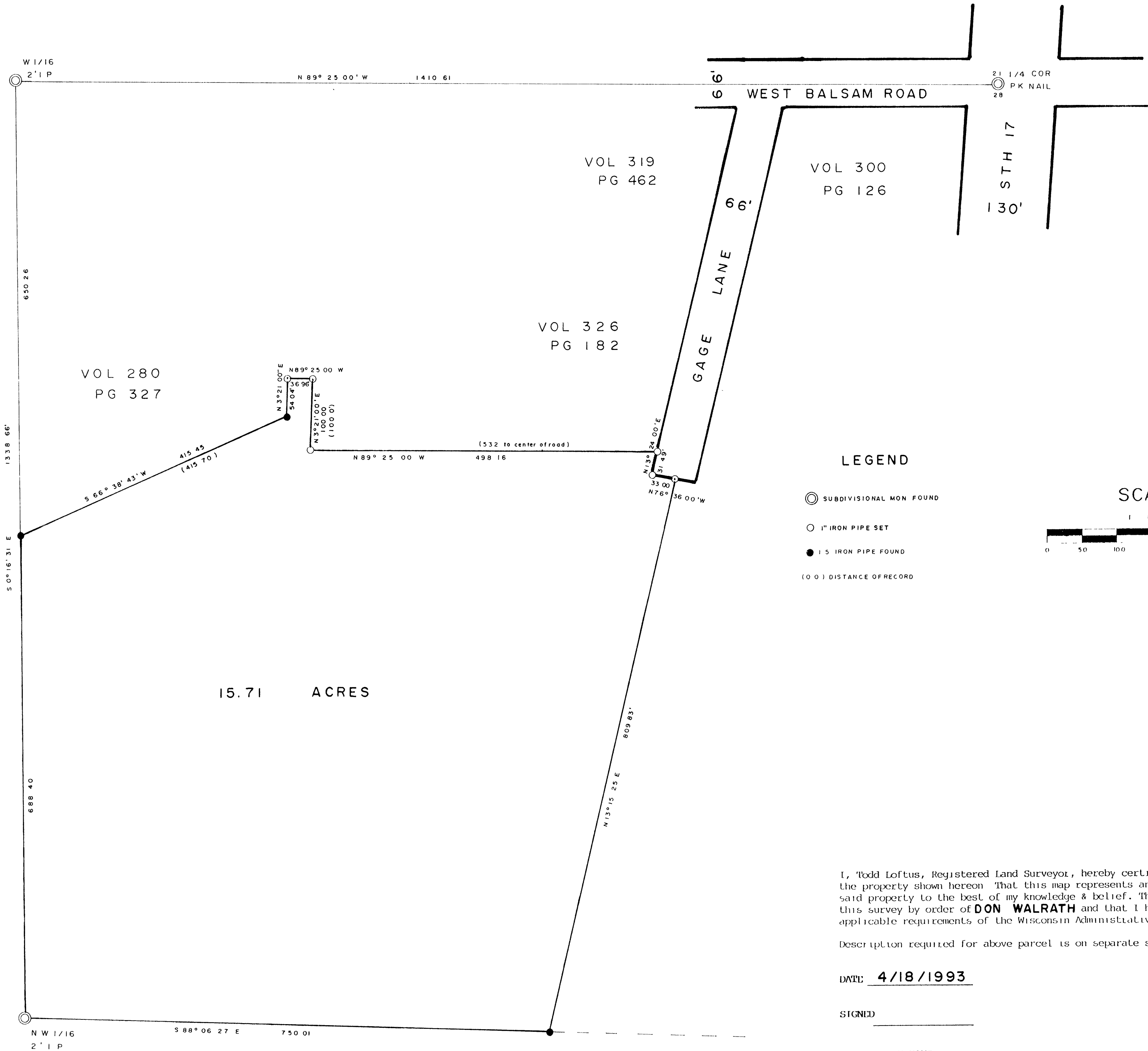

I, Todd Loftus, Registered Land Surveyor, hereby certify that I have surveyed  
the property shown hereon. That this map represents an accurate survey of  
said property to the best of my knowledge & belief. That I have performed  
this survey by order of **DON WALRATH** and that I have complied with the  
applicable requirements of the Wisconsin Administrative Code A.L.7.

Description required for above parcel is on separate sheet.

DATE 4/18/1993

SIGNED \_\_\_\_\_

LOFTUS SURVEYING

B27

B2735

1041B2