

PART OF GOV'T. LOT 4, SEC. 18,  
T. 36 N., R. 8 E., ONEIDA COUNTY, WI.

B2736  
RECEIVED & FILED #  
Oneida County Surveyor's Office  
Date JUN 08 1993  
By [Signature]  
CCS Area #

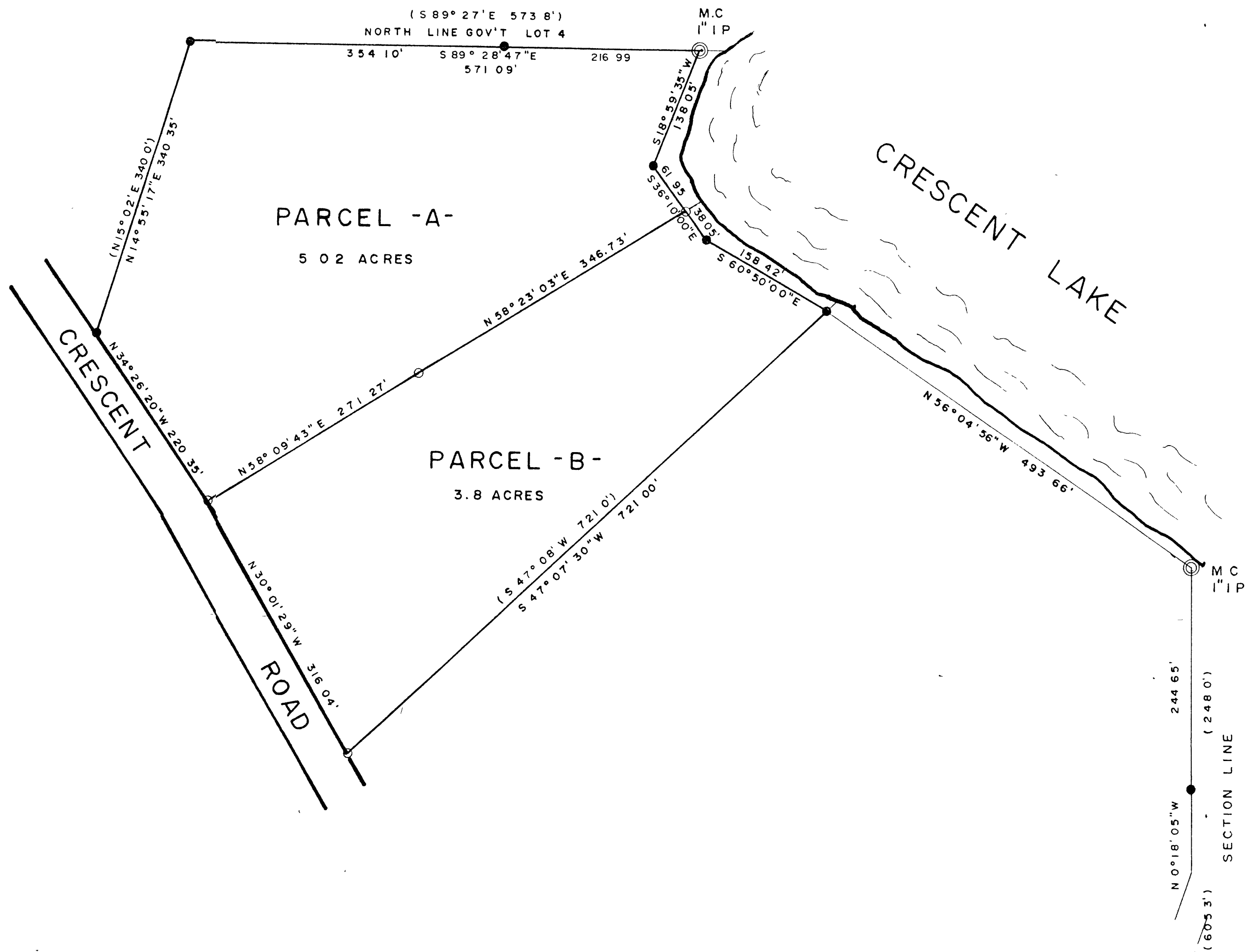

North is referenced to the East line,  
Section 18, being an assumed bearing  
of N 0° 18' 05" W.

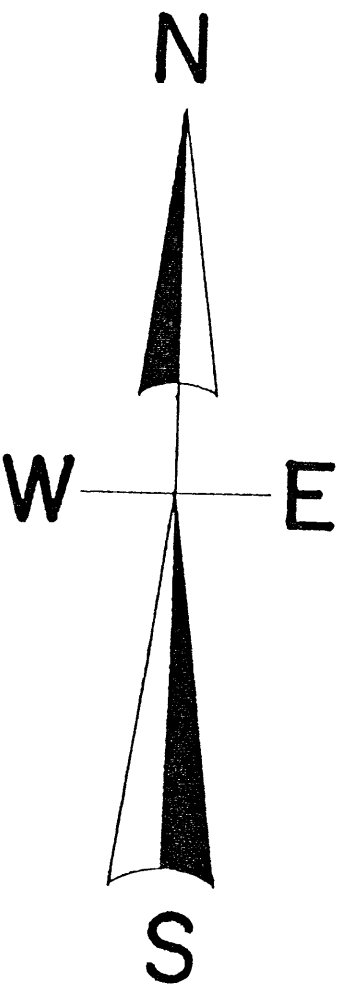

I, Todd Loftus, Registered Land Surveyor, hereby certify that I have surveyed the property shown hereon that this map represents an accurate survey of said property to the best of my knowledge & belief. That I have performed this survey by order of **BING TAEGE** and that I have complied with the applicable requirements of the Wisconsin Administrative Code A 1.7.

Description required for above parcel is on separate sheet

DATE OCT. 03, 1992

SIGNED [Signature]

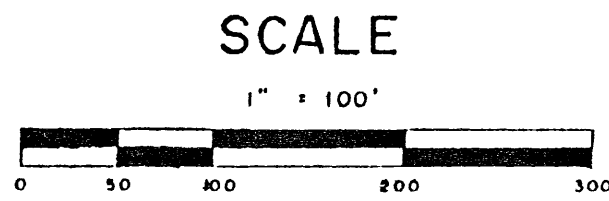

LEGEND

- ⊙ SUBDIVISION MON FOUND
- IRON PIPE FOUND
- IRON PIPE SET
- (0.00') BEARING & DISTANCE OF RECORD

