

LOT 12 AND PART OF LOT 11, BLOCK 29, SECOND ADDITION
TO THE CITY OF RHINELANDER, ONEIDA COUNTY, WISCONSIN

B2738

RECEIVED & FILED # ...
Oneida County Surveyor's Office
Date JUN 09 1993
By 
OCS Area # ..

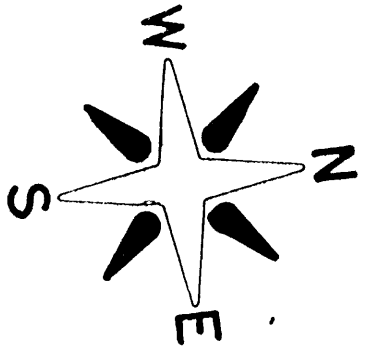

BEARINGS REFERENCED TO THE EAST LINE OF
BLOCK 12, ASSUMED TO BEAR N 3°51'54" W

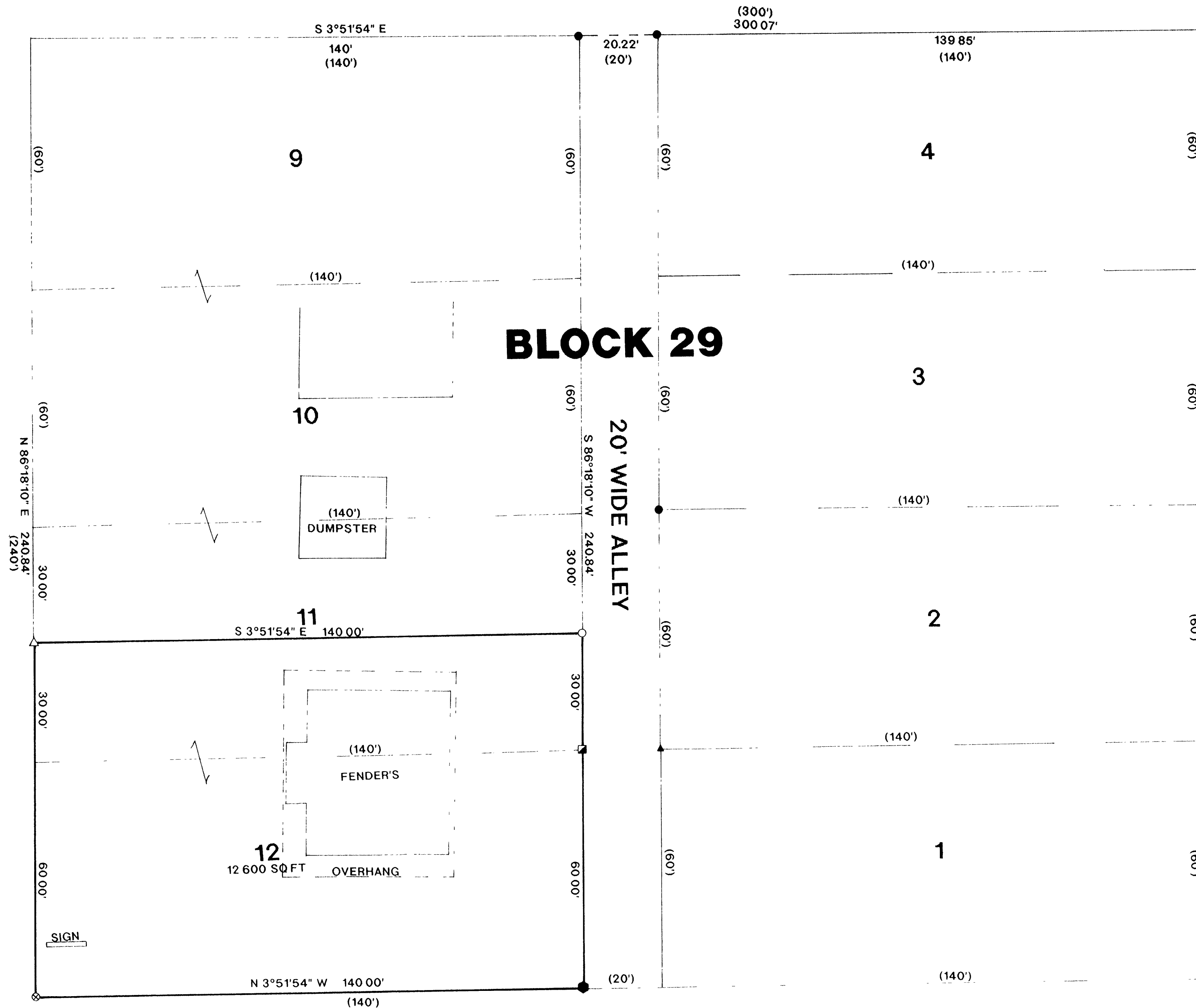

C/L GRANT STREET

C/L LINCOLN STREET

C/L BAIRD AVE.

BLOCK 29

20' WIDE ALLEY

LEGEND:

- SET 1" IRON PIPE
- FOUND 1" IRON PIPE
- ▲ FOUND P K
- FOUND SQUARE BAR
- SET RAILROAD SPIKE
- ⊗ CHISEL HOLE IN SIDEWALK
- △ SET P.K. NAIL
- () RECORDED AS

I, RUSSELL F. BROWN, HEREBY CERTIFY THAT I HAVE SURVEYED THE ABOVE PARCEL OF LAND UNDER THE DIRECTION OF MR. JOHN OPOLKA AND THAT THE ABOVE MAP IS A TRUE AND CORRECT REPRESENTATION OF THE LANDS SURVEYED TO THE BEST OF MY KNOWLEDGE AND BELIEF THAT I HAVE PROVIDED A DESCRIPTION OF THE PARCEL ON A SEPARATE SHEET. THAT I HAVE COMPLIED WITH THE PROVISIONS OF ARTICLE 7 OF THE WISCONSIN ADMINISTRATIVE CODE

Russell F. Brown 6/7/93
RUSSELL F. BROWN R.L.S. 2148 DATE

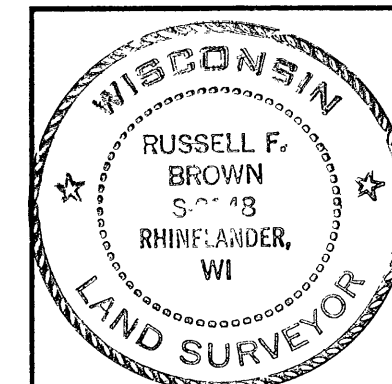

SURVEY FOR
FENDER'S YOGURT

SCALE 1" = 20' DATE 6/3/93 DWN BY RB
DWG. NO. **9244** GENISOT AND ASSOCIATES, INC.
RHINELANDER, WIS

B2738

B2738

B2738