

LOCATED IN LOT 13 OF MOHAWK PARK PART OF THE NW  
1/4-NE 1/4, SECTION 36, T37N, R8E, TOWN OF PINE LAKE  
ONEIDA COUNTY, WISCONSIN

B 2 7 4 7

RECEIVED & FILED #	.....
Oneida County Surveyor's Office	
Date	JUL 06 1993
By	<i>[Signature]</i>
OCS Area #	

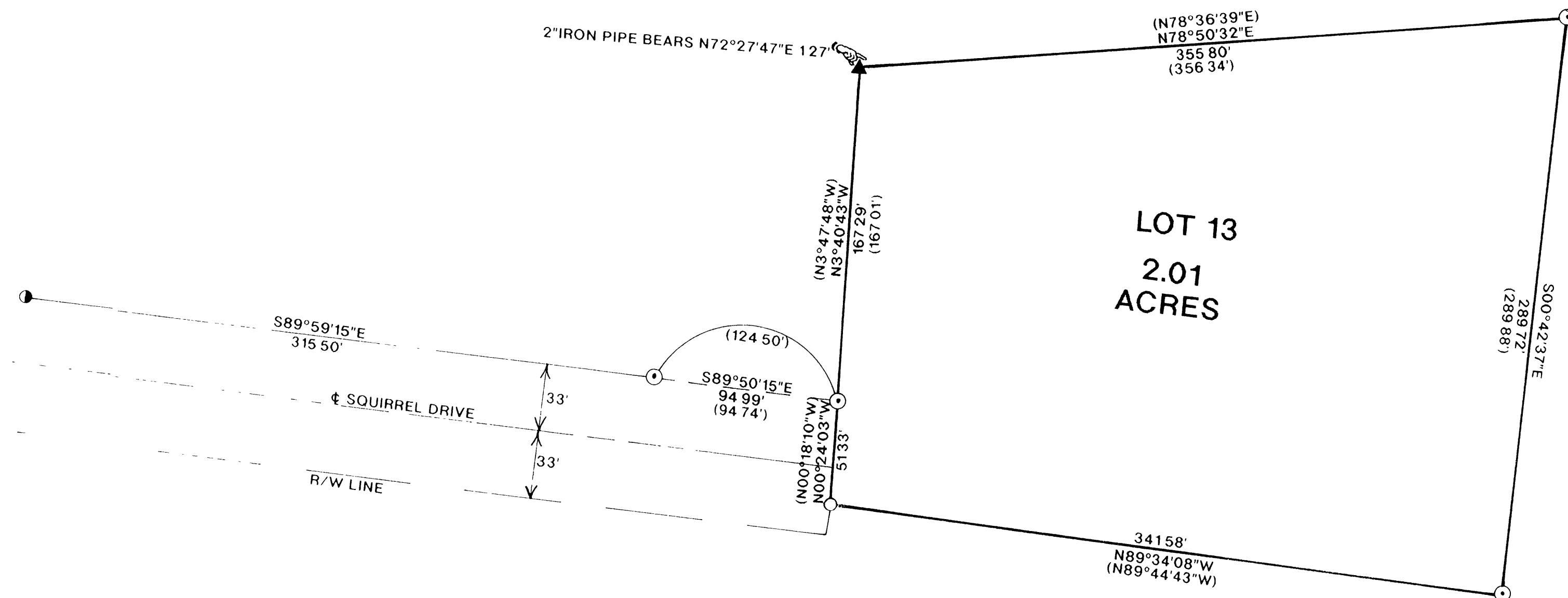
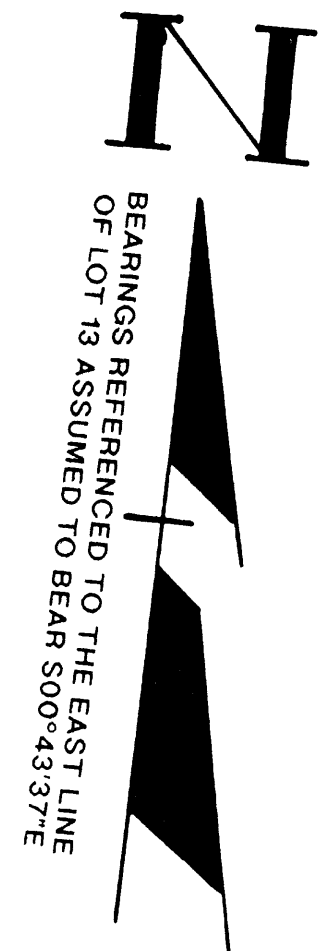

LEGEND

- FOUND 2" IRON PIPE
- FOUND 1" IRON PIPE
- SET 1" X 24" IRON PIPE
- ( ) RECORDED AS
- ▲ FOUND SPIKE

I, RUSSELL F. BROWN, HEREBY CERTIFY THAT I HAVE SURVEYED THE ABOVE PARCEL OF LAND UNDER THE DIRECTION OF MR. MIKE HARTMANN AND THAT THE ABOVE MAP IS A TRUE AND CORRECT REPRESENTATION OF THE LANDS SURVEYED TO THE BEST OF MY KNOWLEDGE AND BELIEF THAT I HAVE COMPLIED WITH THE PROVISIONS OF AE 7 OF THE WISCONSIN ADMINISTRATIVE CODE

*Russell F. Brown* 6/22/93  
RUSSELL F. BROWN DATE

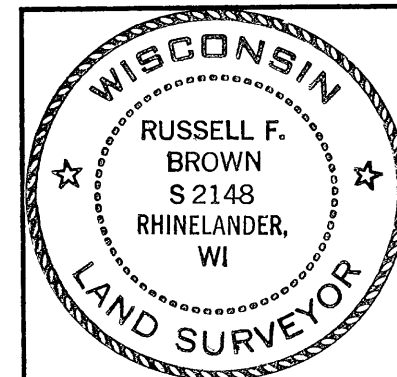

SURVEY FOR  
**MIKE HARTMANN**

SCALE 1"=50'	DATE 6/18/93	DWN BY RB
DWG NO <b>9235</b>	<b>GENISOT AND ASSOCIATES, INC.</b> RHINELANDER, WIS	