

LOCATED IN PART OF THE NE.1/4 SW.1/4 SECTION 26  
T36N R11E, TOWN OF MONICO, ONEIDA COUNTY, WISCONSIN.

N

BEARINGS REFERENCED TO THE EAST WEST 1/4 LINE  
SEC 26 T36N R11E ASSUMED TO BEAR N 88°47'22" E

B2748

RECEIVED & FILED # . . .  
Oneida County Surveyor's Office  
Date JUL 06 1993  
By [Signature]  
DSS Area #

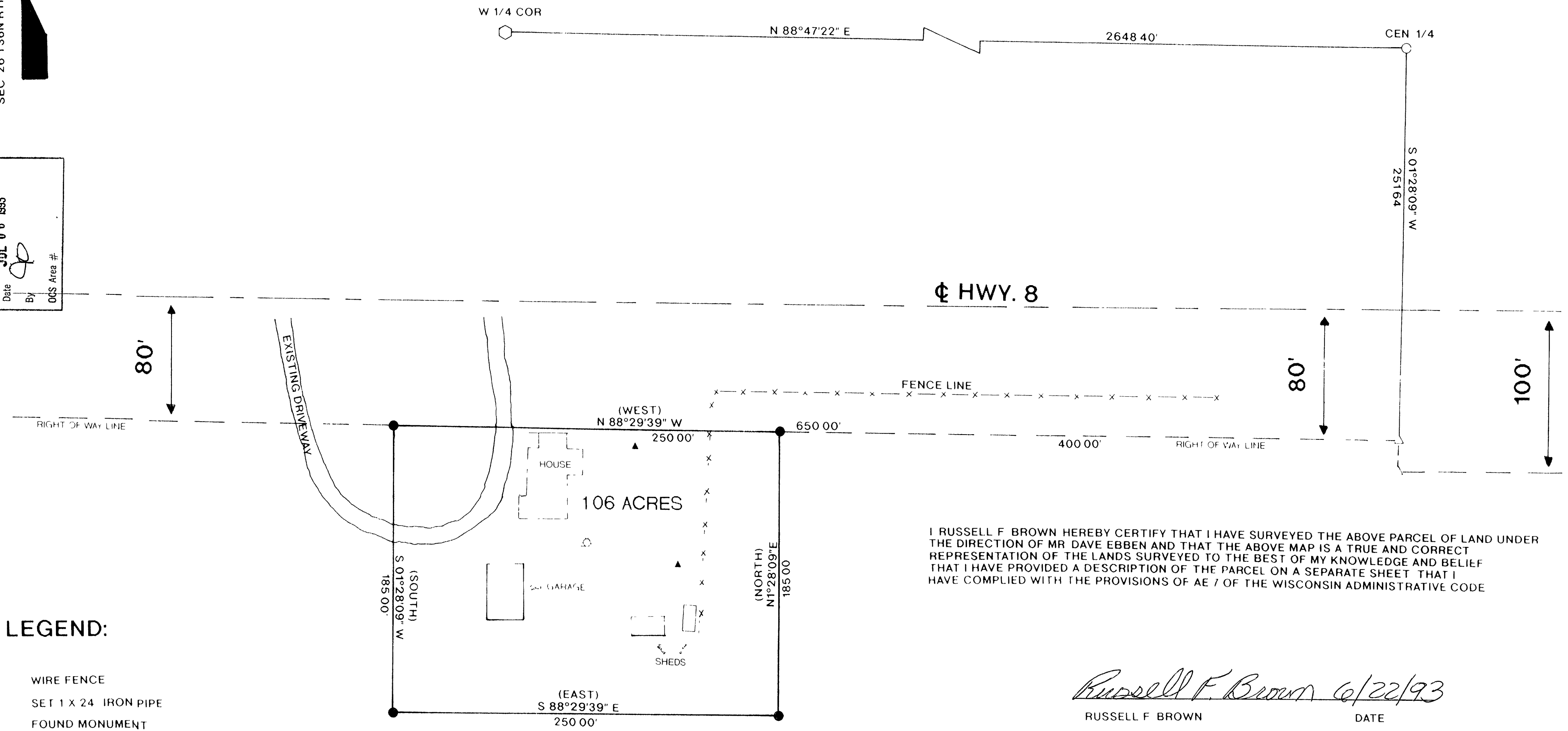

LEGEND:

- x x WIRE FENCE
- SET 1 X 24 IRON PIPE
- FOUND MONUMENT
- FOUND 1 1/2" CAPPED PIPE
- RIGHT OF WAY POST
- ▲ SEPTIC VENT
- △ DRILLED WELL
- ( ) RECORDED AS

I, RUSSELL F. BROWN, HEREBY CERTIFY THAT I HAVE SURVEYED THE ABOVE PARCEL OF LAND UNDER THE DIRECTION OF MR. DAVE EBBEN AND THAT THE ABOVE MAP IS A TRUE AND CORRECT REPRESENTATION OF THE LANDS SURVEYED TO THE BEST OF MY KNOWLEDGE AND BELIEF THAT I HAVE PROVIDED A DESCRIPTION OF THE PARCEL ON A SEPARATE SHEET THAT I HAVE COMPLIED WITH THE PROVISIONS OF AE 7 OF THE WISCONSIN ADMINISTRATIVE CODE.

*Russell F. Brown* 6/22/93  
RUSSELL F. BROWN DATE

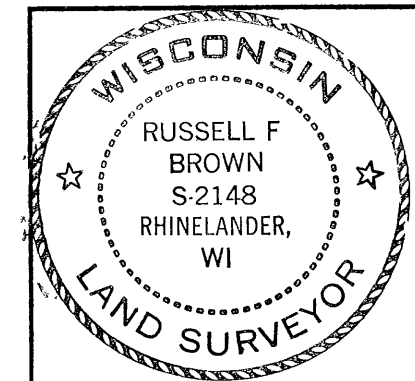

SURVEY FOR DAVE EBBEN		
SCALE 1" = 50'	DATE 6/17/93	DWN BY JB
DWG NO 9247	GENISOT AND ASSOCIATES, INC. RHINELANDER, WIS	