

BEARINGS REFERENCED TO THE WEST LINE OF SECTION 24
T37N R8E ASSUMED TO BEAR S5°34'27"E

N

LOCATED IN GOVERNMENT LOT 6, SECTION 24, T37N, R8E, TOWN OF NEWBOLD ONEIDA COUNTY, WISCONSIN

WISCONSIN RIVER

W.C. TO THE NW CORNER OF SEC 24
CORNER FALLS IN FLOWAGE 50' SOUTH OF W.C.

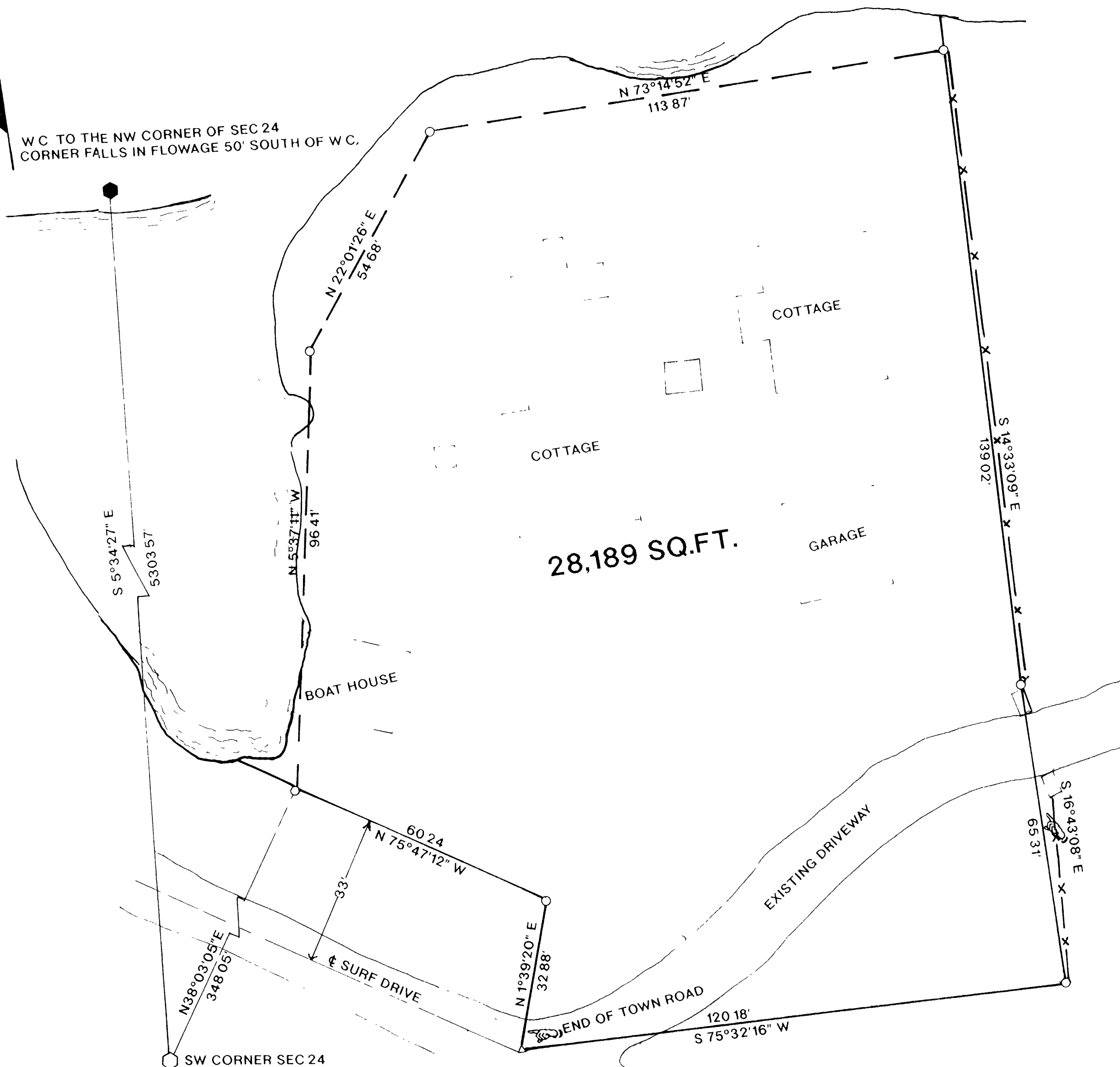

LEGEND

- X — X — WOODEN FENCE LOCATION
- SET 1"X 24" IRON PIPE
- ◯ FOUND O.C.M.
- SET O.C.M.
- △ SET RR SPIKE

I WILLIAM E BANDOW HEREBY CERTIFY THAT I HAVE SURVEYED THE ABOVE PARCEL OF LAND UNDER THE DIRECTION OF MR CHARLIE MOSHER AND THAT THE ABOVE MAP IS A TRUE AND CORRECT REPRESENTATION OF THE LANDS SURVEYED TO THE BEST OF MY KNOWLEDGE AND BELIEF THAT I HAVE PROVIDED A DESCRIPTION OF THE PARCEL ON A SEPARATE SHEET THAT I HAVE COMPLIED WITH THE PROVISIONS OF AE 7 OF THE WISCONSIN ADMINISTRATIVE CODE

William E Bandow 6-22-93
WILLIAM E BANDOW DATE

NOTE :

THE RECORDED DESCRIPTION OF THIS PARCEL WILL NOT FIT THE EXISTING LAND
THE BOUNDARY LINES AS SHOWN REPRESENT THE CONCENSUS OF
ADJOINING PROPERTY OWNERS AND WILL BE FORMALIZED BY DEED EXCHANGE

RECEIVED & FILED #
Oneida County Surveyor's Office	
Date	JUL 06 1993
By.	<i>[Signature]</i>
OCS Area #	

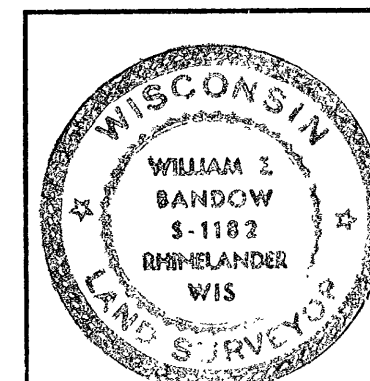

SURVEY FOR	
CHARLIE MOSHER	
SCALE 1" = 20'	DATE 6/2/93 DWN BY RB
DWG NO 9212	GENISOT AND ASSOCIATES, INC. RHINELANDER, WIS