

MAP # B2770  
DATE FILED AUG 16 1993  
BY JH  
DESCRIPTION FILED  
ONEIDA CO. SURVEYOR'S OFFICE

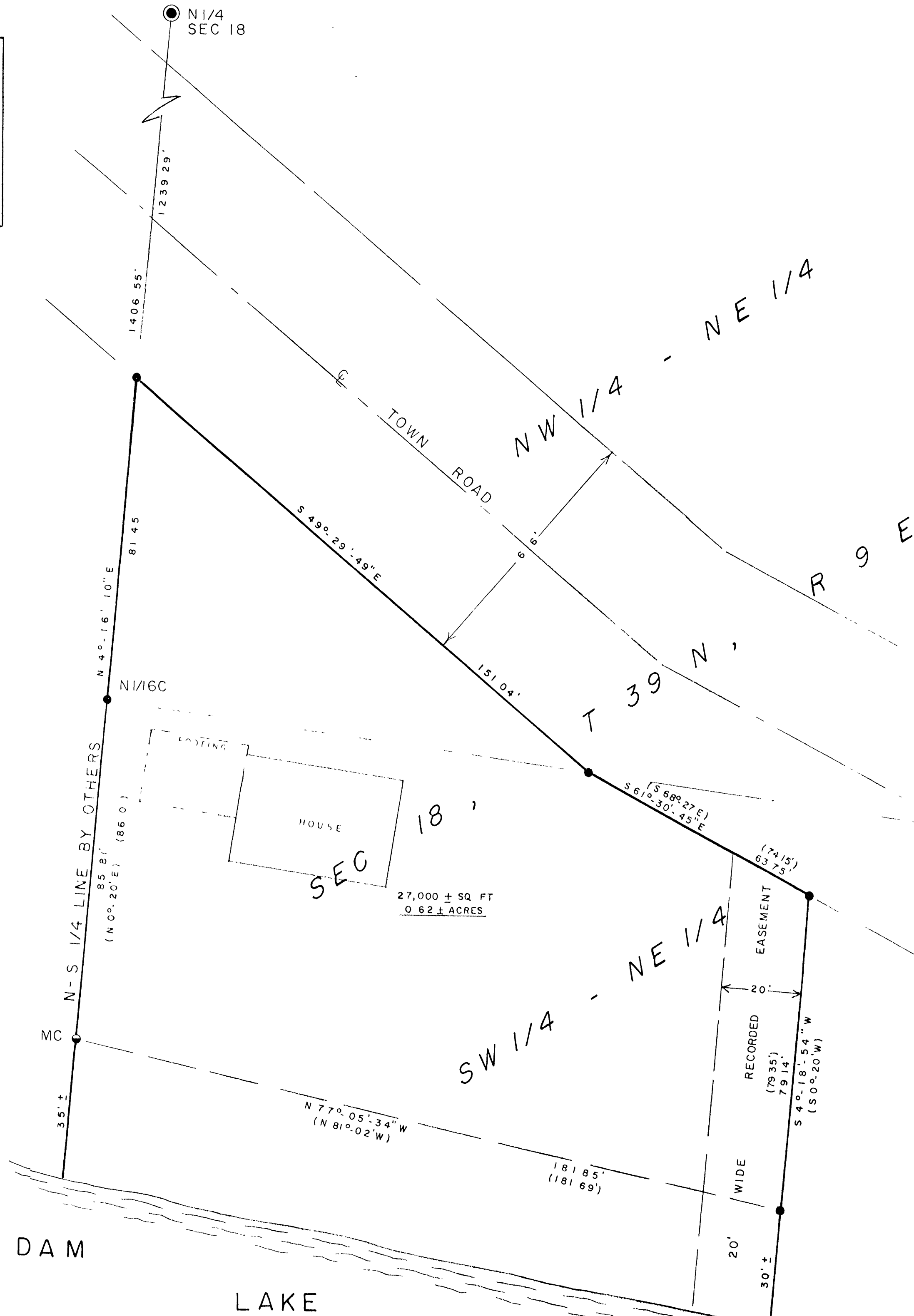

NOTE  
DESCRIPTIONS PROVIDED ON  
SEPARATE SHEETS

**SURVEYOR'S CERTIFICATE**

"I hereby certify that I have surveyed and mapped the lands shown hereon and that, to the best of my knowledge and belief, said survey and map is a true and correct representation thereof, and that I have complied with the Minimum Standards for Property Surveys of the State of Wisconsin."

Dated this 18TH day of JULY, 1985

*James L. Will*  
JAMES L. WILL, RLS#1410  
REV 7-9-93 (LOCATE HOUSE & FOOTING)

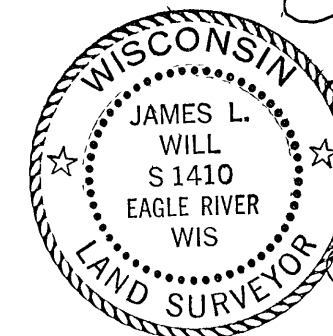

**—LEGEND—**

- ONEIDA COUNTY ALUM MON FOUND IN PLACE
- 1" IRON PIPE FOUND IN PLACE
- 1-3/4" IRON PIPE FOUND IN PLACE
- ( ) BEARING AND DISTANCE OF RECORD

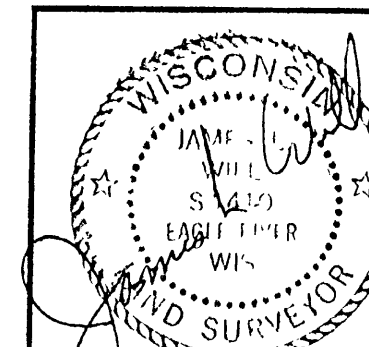

SURVEY FOR  
**RAYMOND BENEFIEL**

8310 HELEN COURT  
DOWNERS GROVE, IL 60516

SCALE 1" = 20' DATE 7-18-85 DWN. BY J.L.W.

DWG. NO. 8534

**EAGLE LANDMARK SURVEYING inc**  
EAGLE RIVER, WI 54521