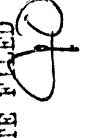

MAP # B2776

DATE FILED AUG 16 1993

BY 

DESCRIPTION FILED

ONEIDA CO. SURVEYOR'S OFFICE

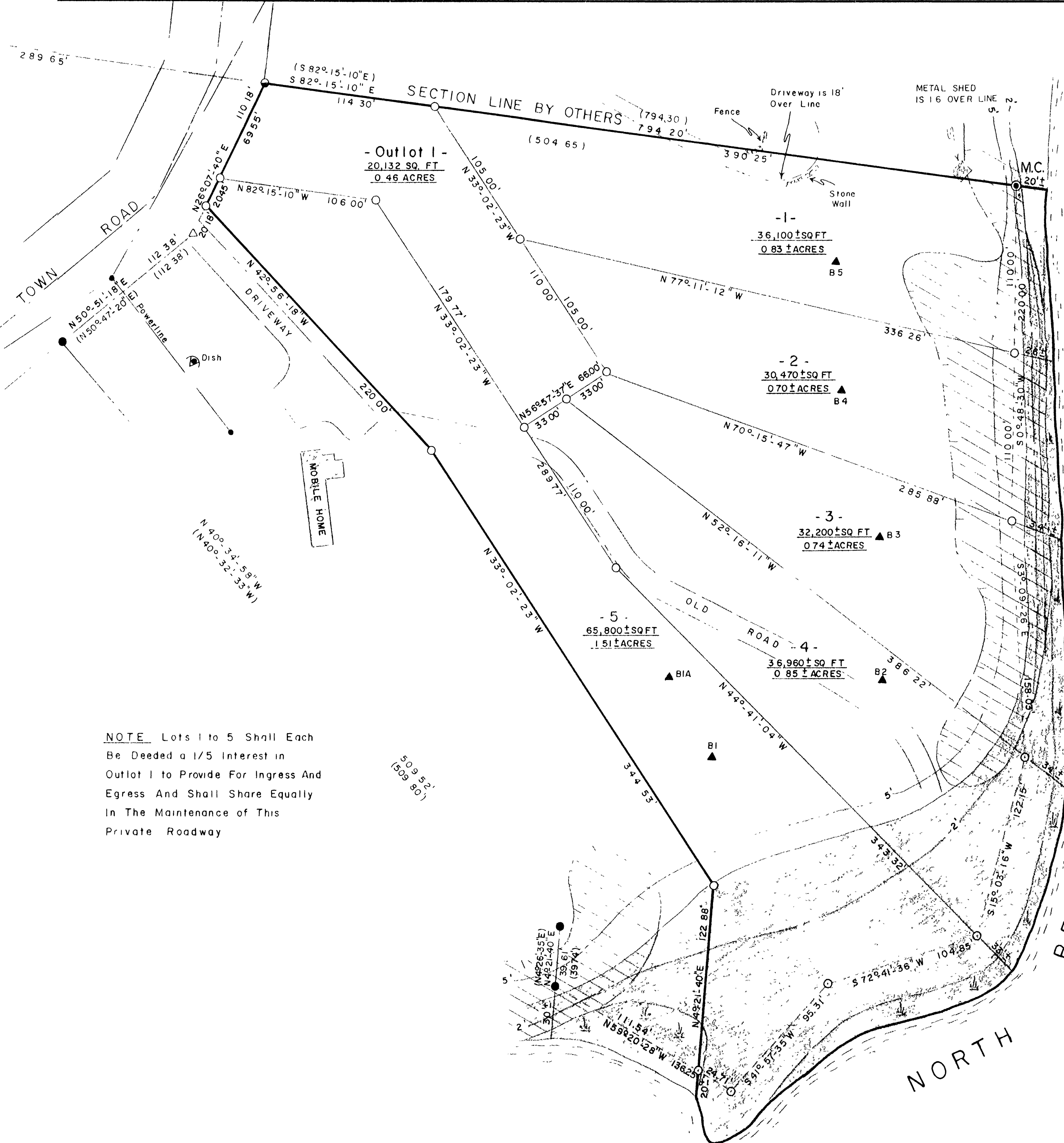

PELICAN RIVER
BRANCH

Being a Part of
Gov't. Lot 1, Section 17,
T 36 N, R 10 E
Town of Pelican
Oneida County, Wisconsin

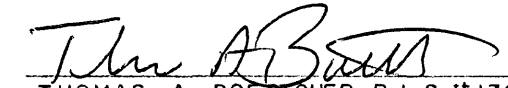
SURVEYOR'S CERTIFICATE
"I HEREBY CERTIFY THAT I HAVE SURVEYED AND MAPPED THE LANDS SHOWN HEREON AND THAT, TO THE BEST OF MY KNOWLEDGE AND BELIEF, SAID SURVEY AND MAP IS A TRUE AND CORRECT REPRESENTATION THEREOF, AND THAT I HAVE COMPLIED WITH THE MINIMUM STANDARDS FOR PROPERTY SURVEYS OF THE STATE OF WISCONSIN"
DATED THIS 23RD DAY OF MARCH, 1993

THOMAS A. BOETTCHER, R.L.S. #1763

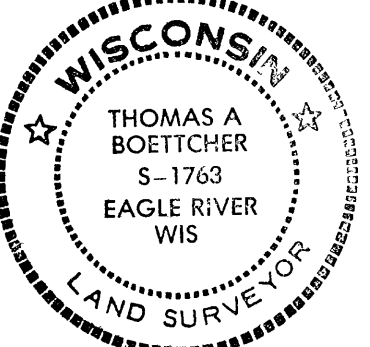
- ⊙ ONEIDA COUNTY ALUMINUM MONUMENT SET
- 2" CAPPED IRON PIPE FOUND IN PLACE
- 1-1/2" IRON PIPE FOUND IN PLACE
- 1" IRON PIPE FOUND IN PLACE
- 1" IRON PIPE SET
- △ COMPUTED ANGLE POINT
- () BEARING & DISTANCE OF RECORD
- ▲ BORE HOLE (HAND AUGER)
- 2' --- 5' --- CONTOUR ABOVE ESTIMATED HIGH GROUND WATER
- 20% + SLOPES
- FLOODPLAIN AREA



SURVEY FOR

TAYLOR INVESTMENT CORPORATION

P O BOX 108, MINOCQUA, WI 54548

SCALE 1"=50' DATE 3/23/93 DWN BY TAB

DWG NO E9602

Eagle Landmark Surveying, Inc.
EAGLE RIVER, WI