

MAP #	B 2 7 8 8
DATE FILED	SEP 16 1993
BY	<i>[Signature]</i>
DESCRIPTION FILED	ONEIDA CO. SURVEYOR'S OFFICE

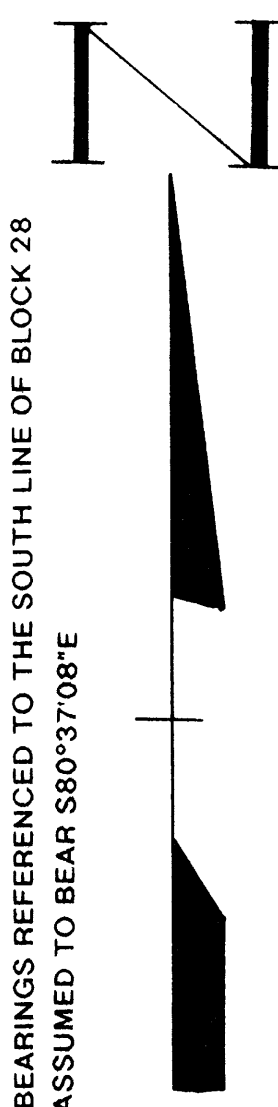

LOTS 1, 2, AND 3, BLOCK 28 OF THE ORIGINAL PLAT OF RHINELANDER, ONEIDA COUNTY, WISCONSIN

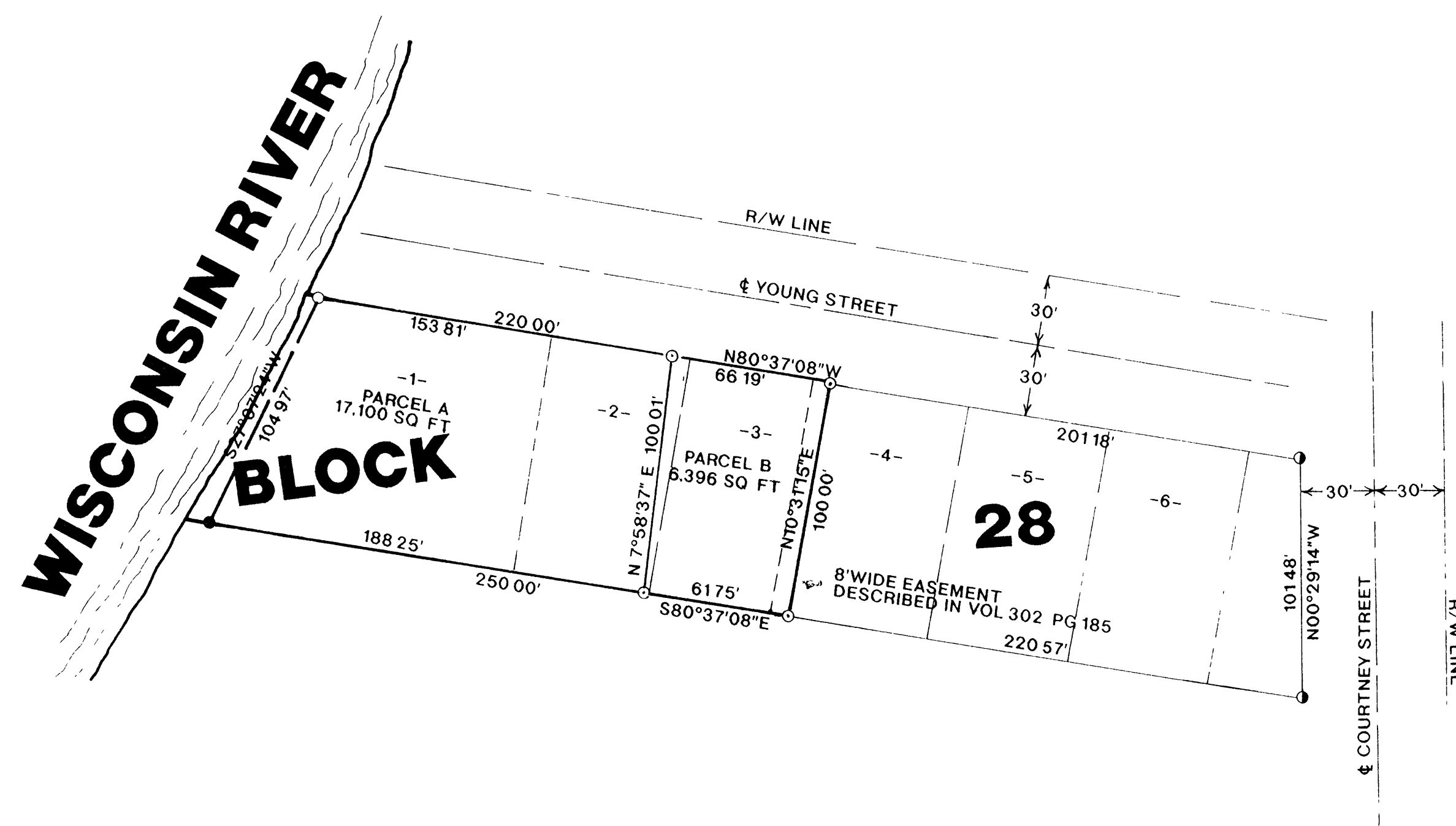

- ### LEGEND
- SET 1"X 24" IRON PIPE
 - FOUND 3/4" IRON BAR
 - FOUND 1 1/4" IRON PIPE
 - SET P K NAIL

I, RUSSELL F. BROWN, HEREBY CERTIFY THAT I HAVE SURVEYED THE ABOVE PARCEL OF LAND UNDER THE DIRECTION OF MR TRIG SOLBERG AND THAT THE ABOVE MAP IS A TRUE AND CORRECT REPRESENTATION OF THE LANDS SURVEYED TO THE BEST OF MY KNOWLEDGE AND BELIEF THAT I HAVE PROVIDED A DESCRIPTION OF THE PARCEL ON A SEPARATE SHEET THAT I HAVE COMPLIED WITH THE PROVISIONS OF AE 7 OF THE WISCONSIN ADMINISTRATIVE CODE

Russell F. Brown 9/13/93
RUSSELL F BROWN DATE

	SURVEY FOR	
	MR. TRIG SOLBERG	
	SCALE 7/26/93 DATE 1"=50' DWN BY K.B.	
DWG. NO.	GENISOT AND ASSOCIATES, INC.	
9241	RHINELANDER, WIS	

B 2 7 8 8

B 2 7 8 8

B 2 7 8 8