

LOCATED IN THE NE 1/4-SW 1/4 SECTION 26,  
T35N R10E, TOWN OF ENTERPRISE, ONEIDA CO. WIS.

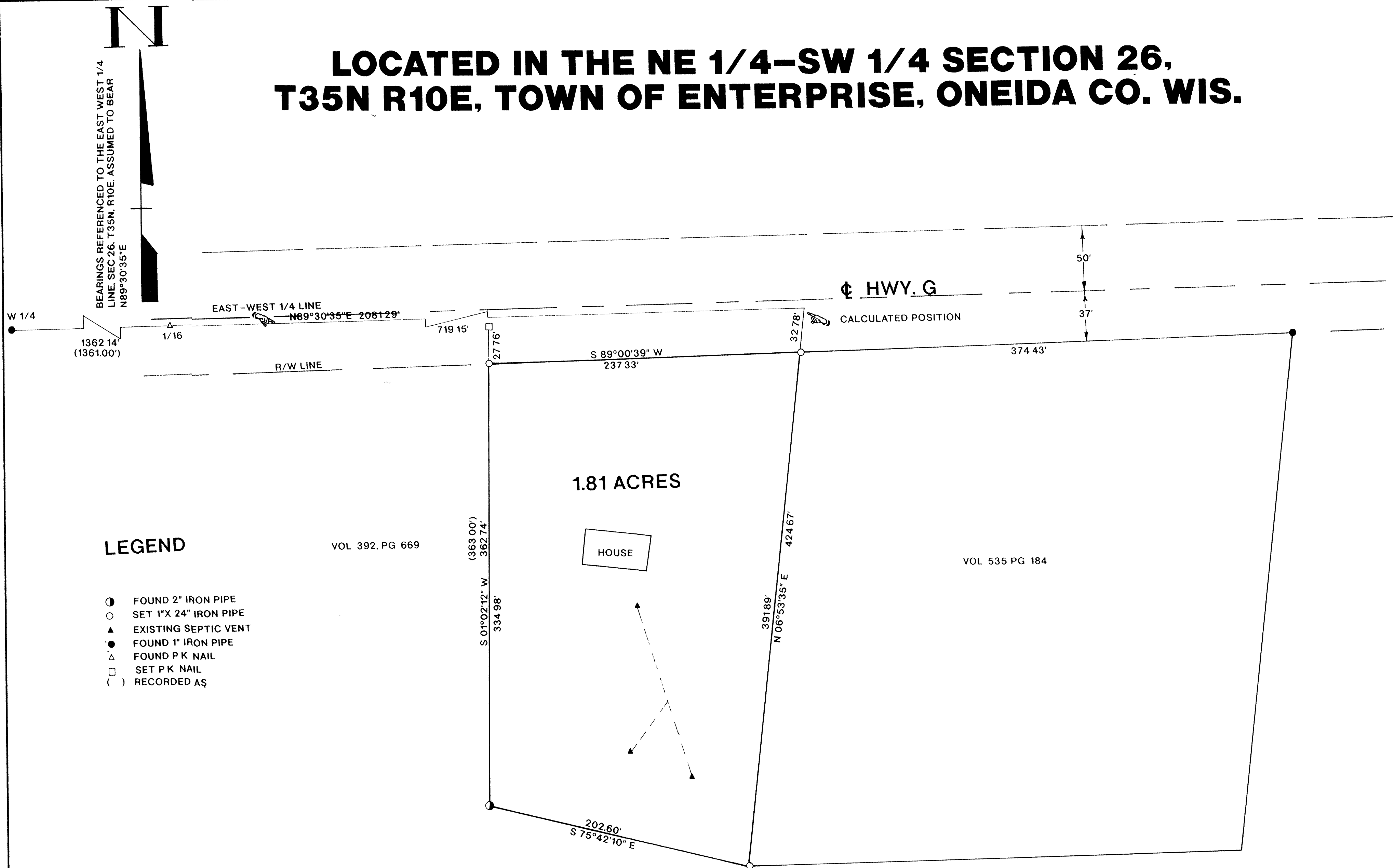

LEGEND

- FOUND 2" IRON PIPE
- SET 1"X 24" IRON PIPE
- ▲ EXISTING SEPTIC VENT
- FOUND 1" IRON PIPE
- △ FOUND P K NAIL
- SET P K NAIL
- ( ) RECORDED AS

VOL 392, PG 669

VOL 535 PG 184

I, RUSSELL F. BROWN, HEREBY CERTIFY THAT I HAVE SURVEYED THE ABOVE PARCEL OF LAND UNDER THE DIRECTION OF MR. HERB GUTH AND THAT THE ABOVE MAP IS A TRUE AND CORRECT REPRESENTATION OF THE LANDS SURVEYED TO THE BEST OF MY KNOWLEDGE AND BELIEF THAT I HAVE PROVIDED A DESCRIPTION OF THE PARCEL ON A SEPARATE SHEET. THAT I HAVE COMPLIED WITH THE PROVISIONS OF AE 7 OF THE WISCONSIN ADMINISTRATIVE CODE

MAP #	B 2789
DATE FILED	SEP 16 1993
BY	
DESCRIPTION FILED	
ONEIDA CO. SURVEYOR'S OFFICE	

*Russell F. Brown* 9/13/93  
RUSSELL F BROWN DATE

REVISED TO SHOW VOL & PG. AND RECORDED AS 8/30/93 RB.	
	SURVEY FOR <b>HERB GUTH</b>
	SCALE 1"= 50' DATE 8/11/93 DWN BY JB
	DWG. NO. <b>9254</b> GENISOT AND ASSOCIATES, INC. RHINELANDER, WIS.