

MAP # B2792  
DATE FILED SEP 16 1993  
BY [Signature]  
DESCRIPTION FILED  
ONEIDA CO. SURVEYOR'S OFFICE

LOCATED IN GOV'T LOT 2,  
SECTION 27, T 37 N, R 9 E,  
TOWN OF PINE LAKE,  
ONEIDA COUNTY, WISCONSIN

BEARINGS REFERENCED TO THE NORTH LINE OF SECTION 28,  
T37N, R9E, ASSUMED TO BEAR N 88°48'44" E

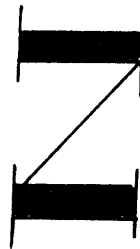

LEGEND:

- SET 1"X 24" IRON PIPE
- FOUND IRON BOLT
- FOUND 3/4" IRON PIN
- FOUND ONEIDA COUNTY MONUMENT
- ▲ FOUND P K NAIL

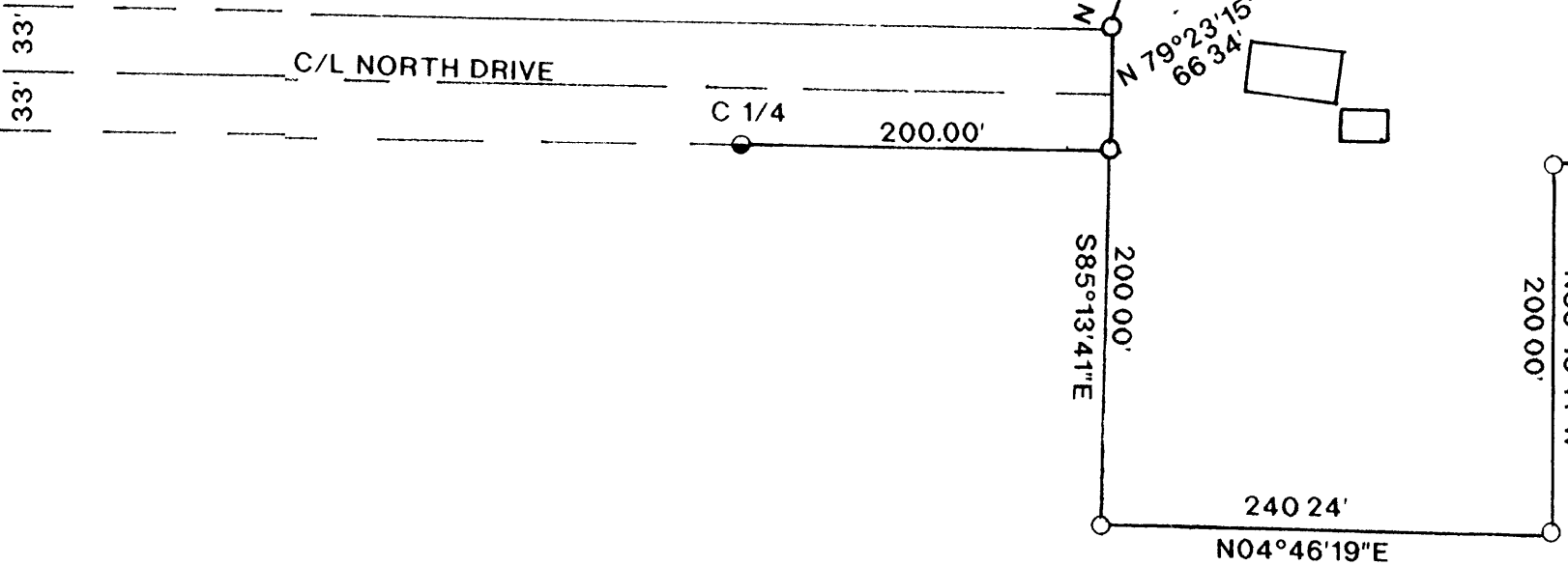

8.89 ACRES

I, WILLIAM E. BANDOW, HEREBY CERTIFY THAT I HAVE SURVEYED THE ABOVE PARCEL OF LAND UNDER THE DIRECTION OF MR. WILLIAM RODD AND THAT THE ABOVE MAP IS A TRUE AND CORRECT REPRESENTATION OF THE LANDS SURVEYED TO THE BEST OF MY KNOWLEDGE AND BELIEF. THAT I HAVE PROVIDED A DESCRIPTION OF THE PARCEL ON A SEPERATE SHEET. THAT I HAVE COMPLIED WITH THE PROVISIONS OF AE 7 OF THE WISCONSIN ADMINISTRATIVE CODE.

*William E. Bandow*  
WILLIAM E. BANDOW

9-13-93  
DATE



SURVEY FOR <b>BILL RODD</b>	
SCALE 1"=100'	DATE 6-17-93 DWN BY W.E.B.
DWG. NO. <b>9085</b>	GENISOT AND ASSOCIATES, INC. RHINELANDER, WIS.

B2792