

MAP # B2794  
 DATE FILED SEP 16 1993  
 BY ..  
 DESCRIPTION FILED  
 ONEIDA CO. SURVEYOR'S OFFICE

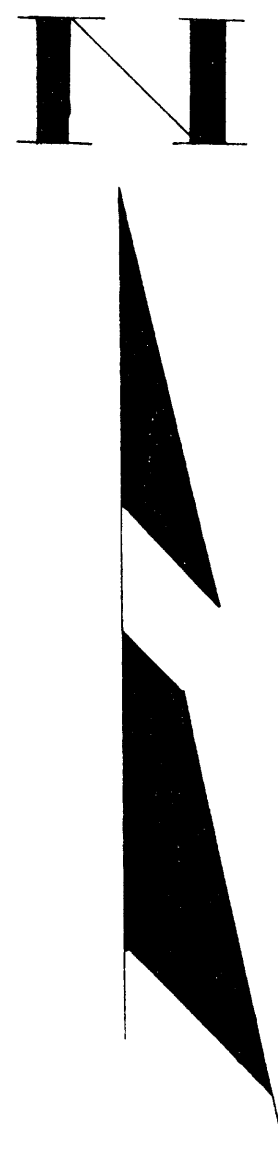

# LOT 8 OF BLOCK 2 OF B.L. HORRS ADDITION TO CITY OF RHINELANDER, ONEIDA CO. WISCONSIN

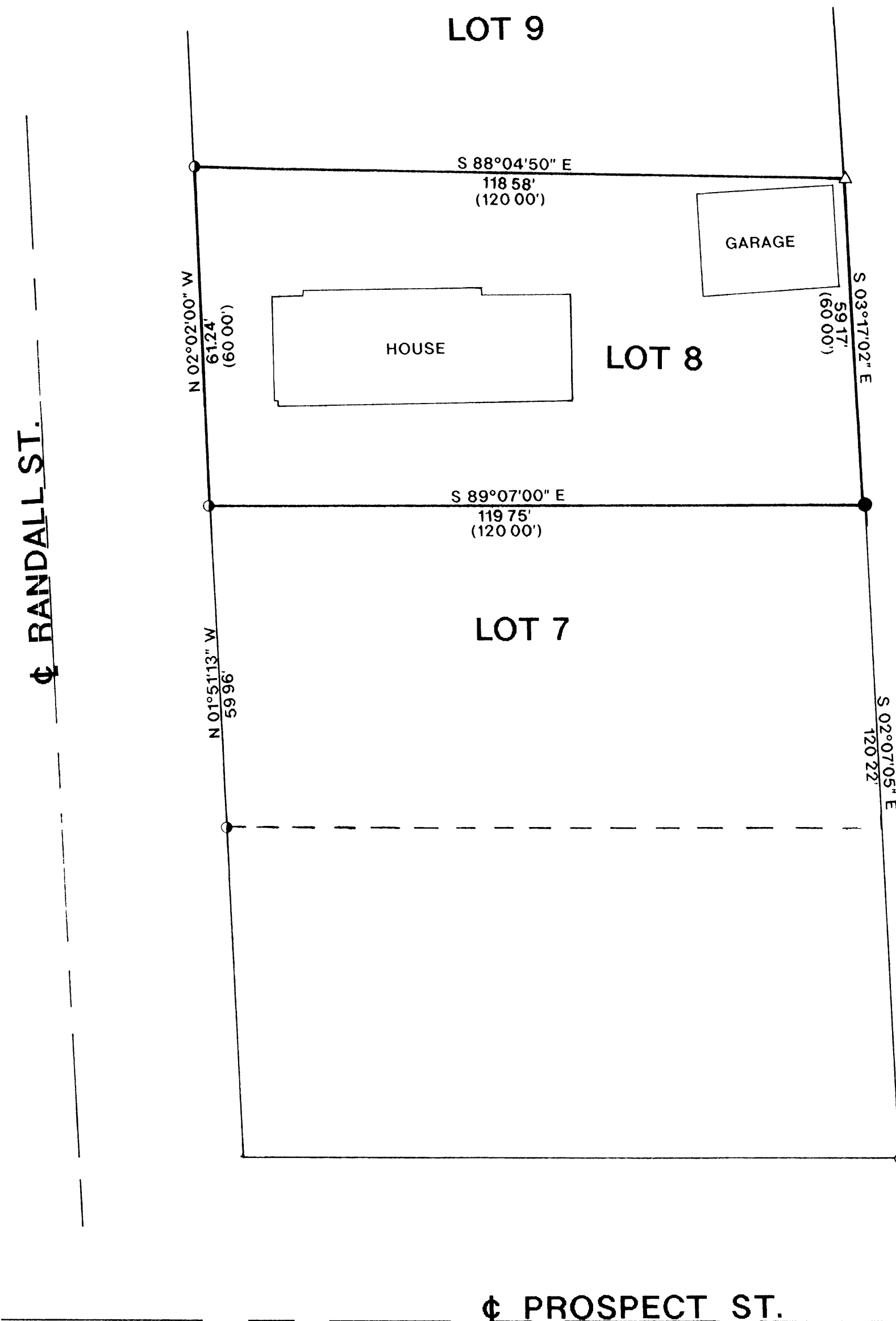

## LEGEND:

- FOUND 1" IRON PIPE
- FOUND 3/4" IRON PIPE
- △ FOUND ANGLE IRON BAR
- FOUND 1 1/4" IRON PIPE
- ( ) = RECORDED AS

I, WILLIAM E. BANDOW, HEREBY CERTIFY THAT I HAVE SURVEYED THE ABOVE PARCEL OF LAND UNDER THE DIRECTION OF LINDA DEVINE AND THAT THE ABOVE MAP IS A TRUE AND CORRECT REPRESENTATION OF THE LANDS SURVEYED TO THE BEST OF MY KNOWLEDGE AND BELIEF. THAT I HAVE COMPLIED WITH THE PROVISIONS OF AE 7 OF THE WISCONSIN ADMINISTRATIVE CODE

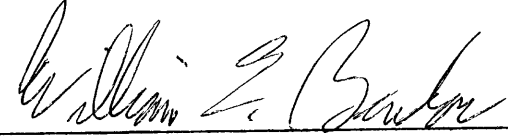
  
 WILLIAM E. BANDOW  
 9-13-93  
 DATE

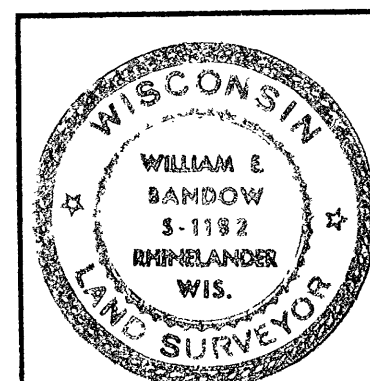

SURVEY FOR LINDA DEVINE	
SCALE 1" = 20'	DATE 8/26/93 DWN BY JB
DWG NO. 9277	GENISOT AND ASSOCIATES, INC. RHINELANDER, WIS

B2794

B2794