

# AN EASEMENT ROAD LOCATED IN PART OF THE NW 1/4, SW 1/4, SEC 24, T 36N., R. 8 E., ONEIDA COUNTY, WI.

North is referenced to the West line of the Southwest 1/4  
being an assumed bearing of S 1° 05' 27" W.

## Note:

The West 1/4 corner as monumented by Jean Resvick  
is not consistent with the Subdivision of the  
Section made by Ripco Surveyors in 1959. At the  
date of the Ripco Survey the West 1/4 corner was  
found and verified by local residents on the West  
slope of old Highway 17 and near the edge of an old  
tote road; still recognizable.  
It is our belief the corner should be relocated  
accordingly and as shown on this map.  
We place little value to the bed rail used as the  
South 1/16 on the West line.

## LEGEND

- SUBDIVISIONAL MON
- 1 IRON PIPE SET
- (0 00) BEARING & DISTANCE BY GENE RESVICK

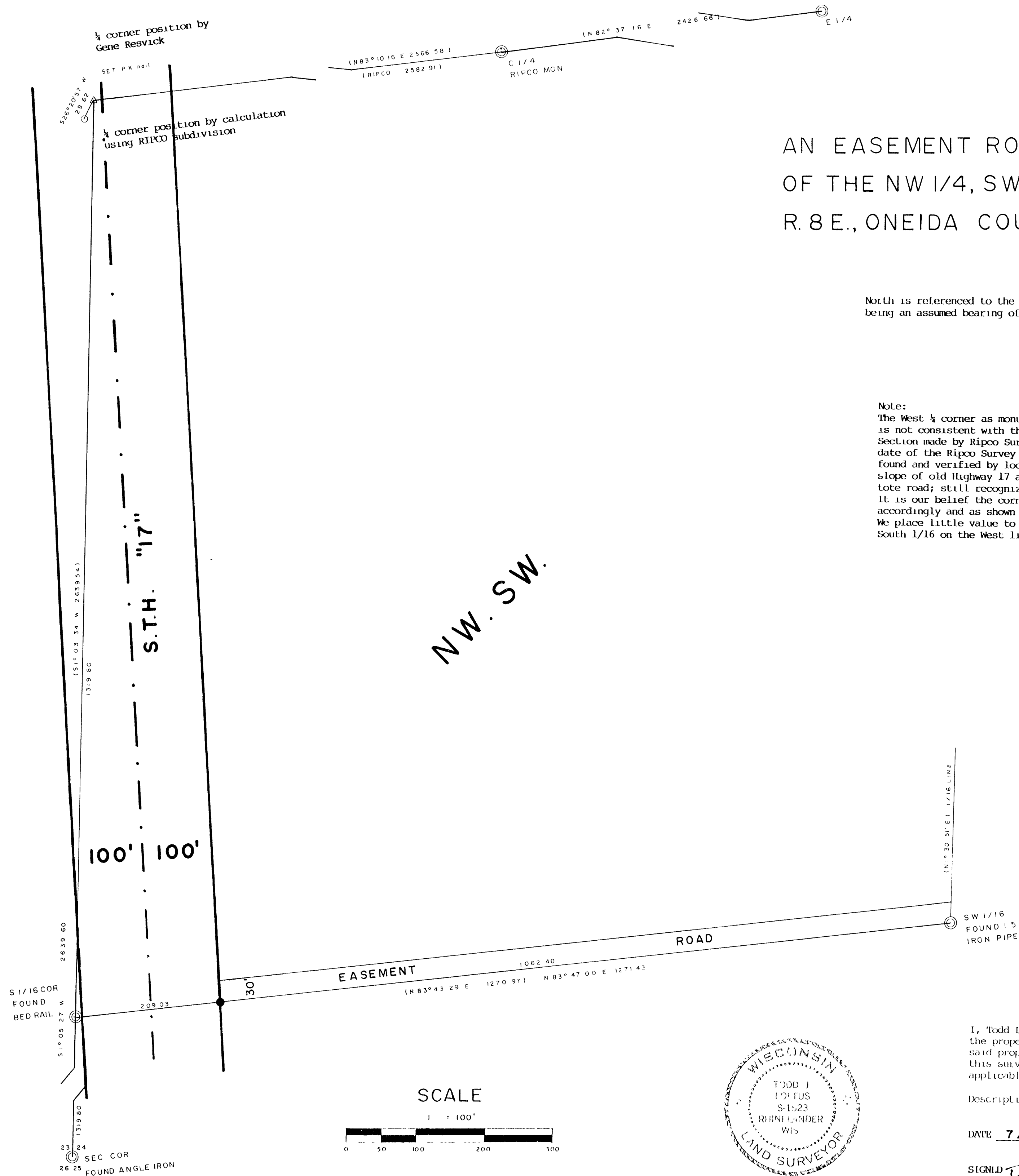

MAP #	B 2798
DATE FILED	SEP 29 1993
BY	[Signature]
DESCRIPTION FILED	
ONEIDA CO. SURVEYOR'S OFFICE	

I, Todd Loftus, Registered Land Surveyor, hereby certify that I have surveyed  
the property shown hereon. That this map represents an accurate survey of  
said property to the best of my knowledge & belief. That I have performed  
this survey by order of **KATHY HAGEN** and that I have complied with the  
applicable requirements of the Wisconsin Administrative Code A L.7.

Description required for above parcel is on separate sheet

DATE 7/29/93

SIGNED Todd Loftus

LOFTUS SURVEYING

