

PART OF GOV'T. LOT 4, SEC. 13,  
T. 36 N., R. 7 E., ONEIDA COUNTY, WI.

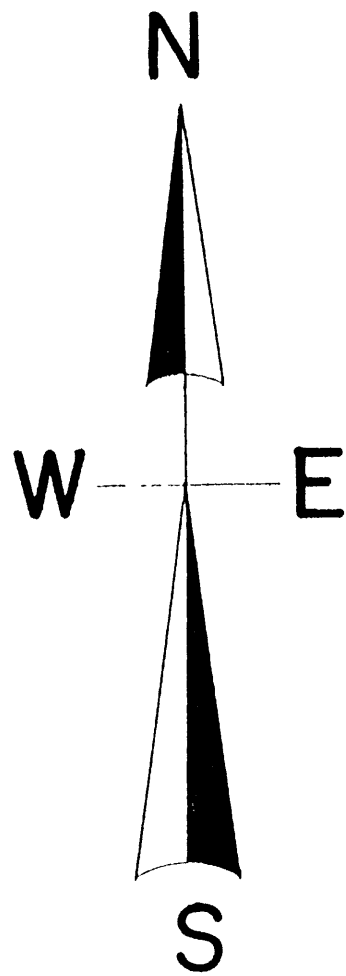

North is referenced to the South line  
of Gov't. Lot 4, sec. 13, being a bearing  
of S 89° 43' 34" W.

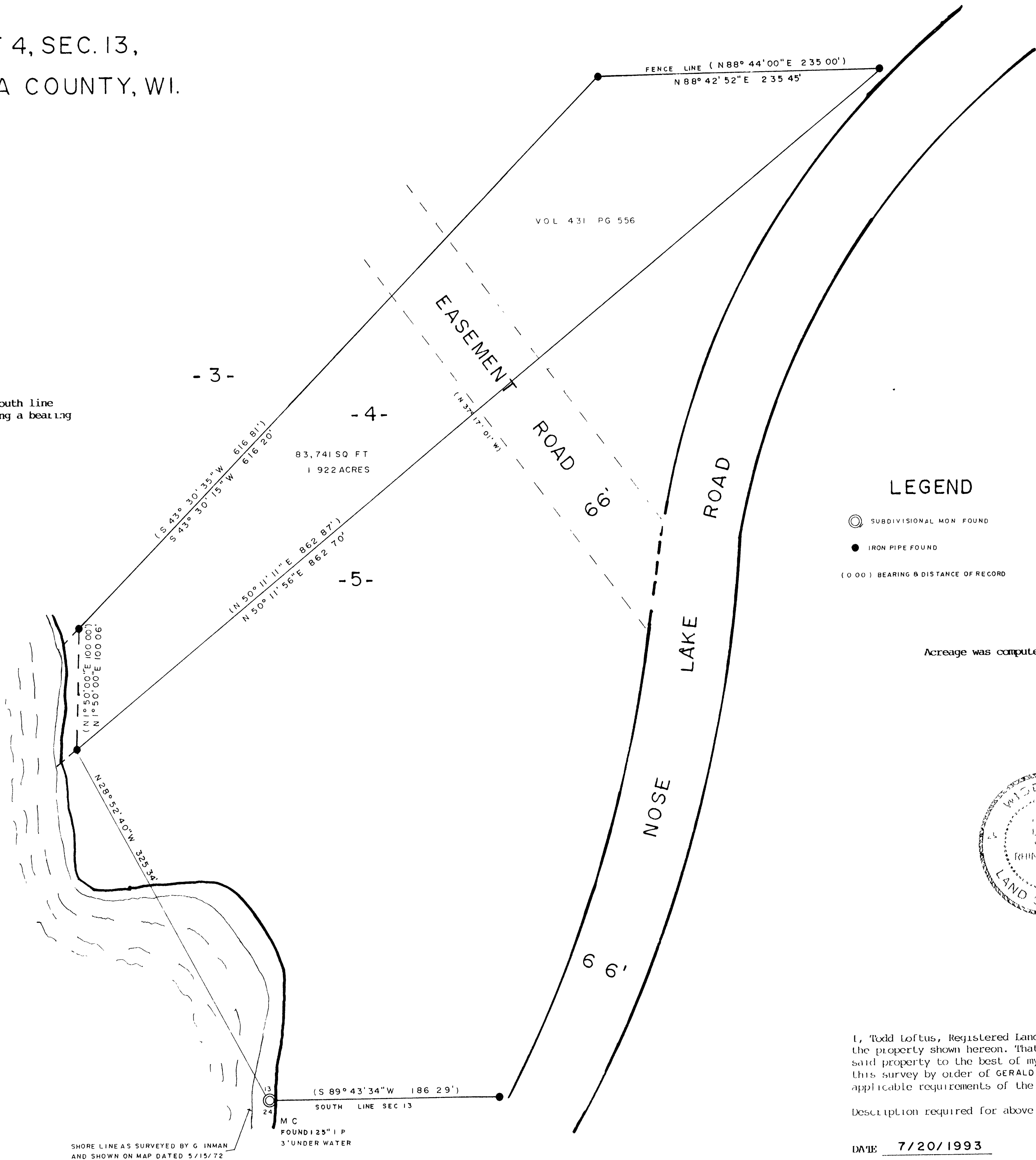

LEGEND

⊙ SUBDIVISIONAL MON. FOUND

● IRON PIPE FOUND

(0 0 0) BEARING & DISTANCE OF RECORD

SCALE

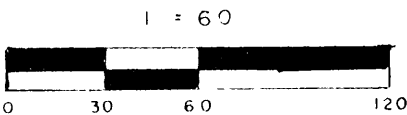

Acreage was computed to Meander Line.

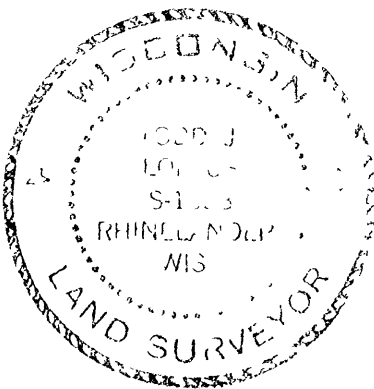

|                              |             |
|------------------------------|-------------|
| MAP #                        | B 2 7 9 9   |
| DATE FILED                   | SEP 29 1993 |
| BY                           | [Signature] |
| DESCRIPTION FILED            |             |
| ONEIDA CO. SURVEYOR'S OFFICE |             |

I, Todd Loftus, Registered Land Surveyor, hereby certify that I have surveyed the property shown hereon. That this map represents an accurate survey of said property to the best of my knowledge & belief. That I have performed this survey by order of GERALD TURNER and that I have complied with the applicable requirements of the Wisconsin Administrative Code A 11.7.

Description required for above parcel is on separate sheet.

DATE 7/20/1993

SIGNED [Signature]

LOFTUS SURVEYING

10/1993