

PARCEL -1-
Part of
GOV'T. LOT 6
SECTION 19, T39N, R5E
Minocqua Township
Oneida County, Wisconsin
SURVEYOR'S CERTIFICATE

I, James D Rein, Registered Land Surveyor No S-1234, hereby certify that I have surveyed the property shown hereon, that this map represents an accurate survey of said property to the best of my knowledge and belief, that I have performed this survey by order of Thomas Gallant, and that I have complied with the requirements of Wisconsin Administrative Code A-E 7

WILDERNESS
SURVEYING,
INC.

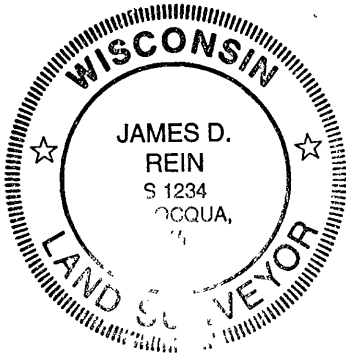

James D Rein
Registered Land Surveyor # S-1234
Dated this 22nd day of July, 1993

MAP # B2809
DATE FILED SEP 29 1993
BY *JD*
DESCRIPTION FILED
ONEIDA CO. SURVEYOR'S OFFICE

Set capped 2" dia
aluminum monument
See USPLS Mon Rec

SQUIRREL
LAKE

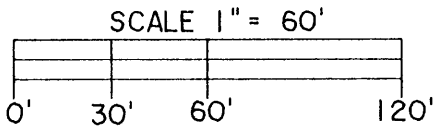

- LEGEND
- ⊠ = 1 1/2" dia. Iron pipe found in place
 - ⊕ = 1 1/4" dia Iron pipe found in place
 - = 1" dia Iron pipe found in place
 - = 3/4" dia Iron pipe found in place
 - × = Iron spike found in place
 - △ = Corner position not monumented by this survey
 - = Iron pipe set, 3/4" dia x 24" long
- Note Other corner monuments are as noted

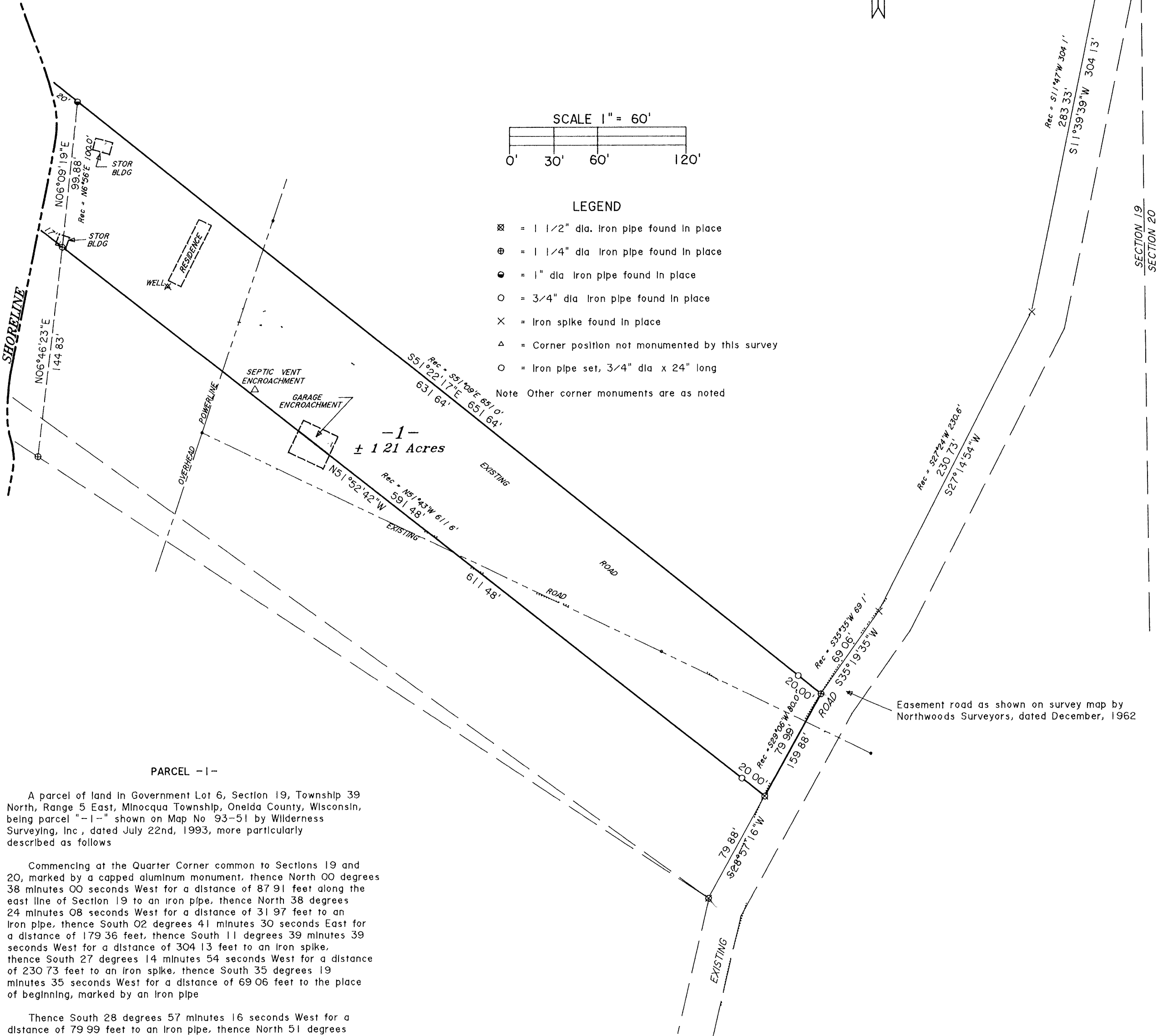

A parcel of land in Government Lot 6, Section 19, Township 39 North, Range 5 East, Minocqua Township, Oneida County, Wisconsin, being parcel -1- shown on Map No 93-51 by Wilderness Surveying, Inc., dated July 22nd, 1993, more particularly described as follows

Commencing at the Quarter Corner common to Sections 19 and 20, marked by a capped aluminum monument, thence North 00 degrees 38 minutes 00 seconds West for a distance of 87.91 feet along the east line of Section 19 to an iron pipe, thence North 38 degrees 24 minutes 08 seconds West for a distance of 31.97 feet to an iron pipe, thence South 02 degrees 41 minutes 30 seconds East for a distance of 179.36 feet, thence South 11 degrees 39 minutes 39 seconds West for a distance of 304.13 feet to an iron spike, thence South 27 degrees 14 minutes 54 seconds West for a distance of 230.73 feet to an iron spike, thence South 35 degrees 19 minutes 35 seconds West for a distance of 69.06 feet to the place of beginning, marked by an iron pipe

Thence South 28 degrees 57 minutes 16 seconds West for a distance of 79.99 feet to an iron pipe, thence North 51 degrees 52 minutes 42 seconds West for a distance of 611.48 feet to an iron pipe near the easterly shore of Squirrel Lake, thence meandering along the lake North 06 degrees 09 minutes 19 seconds East for a distance of 99.88 feet to an iron pipe, thence South 51 degrees 22 minutes 17 seconds East for a distance of 651.64 feet to the place of beginning, marked by an iron pipe

The above lateral lot lines extend to the shore of Squirrel Lake, including all riparian rights thereto

Together with and subject to covenants, easements, and restrictions of record

Said property contains 1.21 acres more or less

Map No. 93-51
File No. 9-19-395
Drafted by M. Oestreich