

MAP # B2820  
DATE FILED OCT 21 1993  
BY [Signature]  
DESCRIPTION FILED  
ONEIDA CO SURVEYOR'S OFFICE

Assumptions

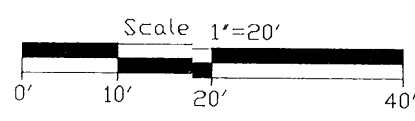

- = 1-1/4" iron pipe found
- = 1-3/4" iron pipe found
- = 1" iron pipe set
- ( ) = previously recorded

Part of  
**Lot 2**  
of the recorded plat of  
**"Indian Woods"**  
being part of  
**GOV'T. LOT 3**  
and the  
**SW1/4 of the NE1/4**  
**SECTION 29, T39N, R7E**  
and also part of  
**Lot A**  
of  
**Vol.1 CSM, p.294**  
being part of  
**GOV'T. LOT 2**  
**SECTION 29, T39N, R7E**  
Town of Woodruff  
Oneida County, Wisconsin

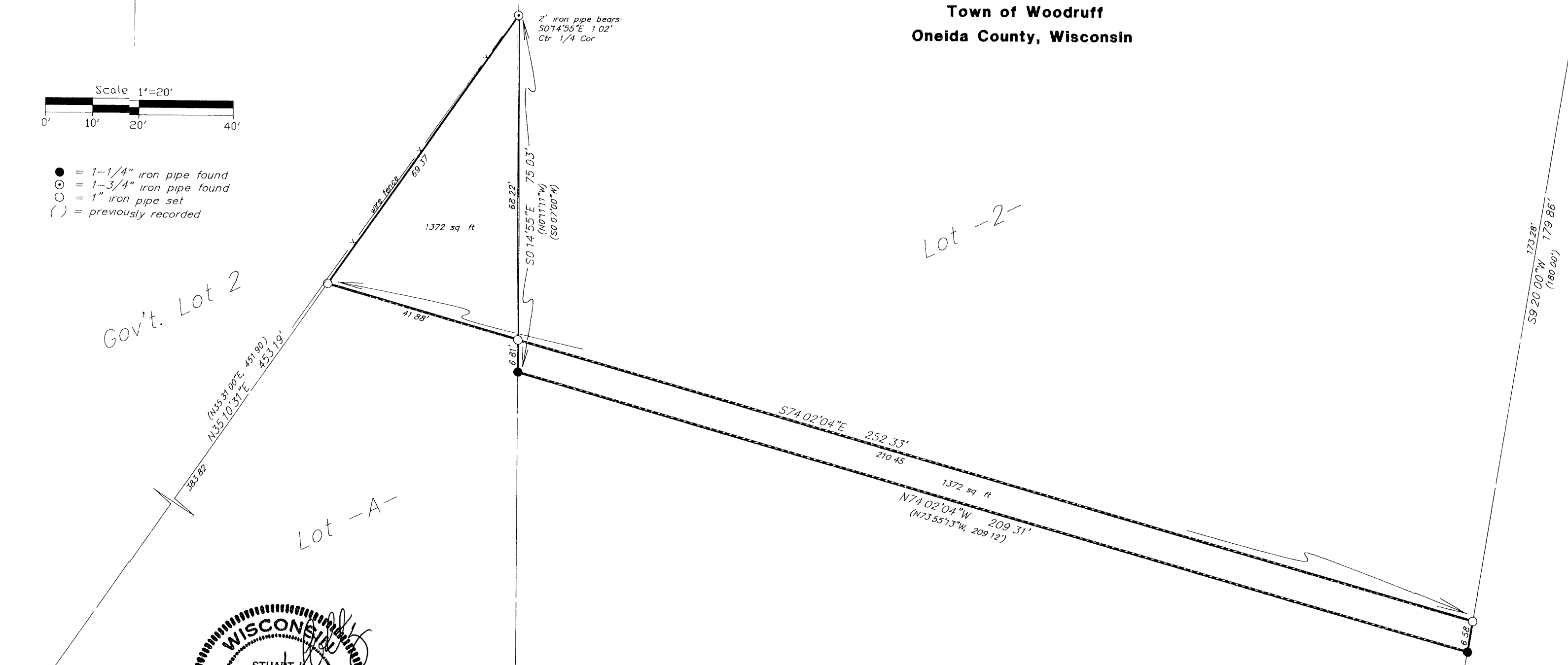

Gov't. Lot 2

Lot -2-

Lot -A-

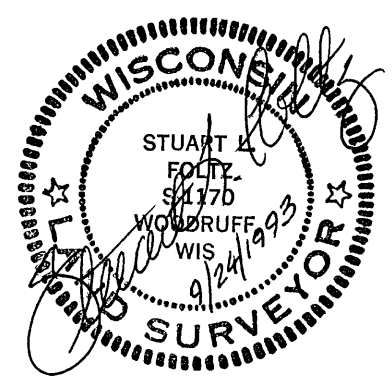

I hereby certify that this survey and the above map were made in accordance with acceptable professional standards and that the information contained thereon is, to the best of my knowledge, information and belief, a true and accurate representation thereof. Any legal descriptions conforming to this survey have been provided on separate sheets. The above survey was made by order of Dick Giebel.

Trail

Tomahawk

Inman Foltz and Associates, Inc.  
architects engineers surveyors  
8612 Highway 51 North  
Minocqua, Wisconsin 54548 (715) 356-9485

CAD by J.W. Austin

B2820

B2820

B2820