

MAP # B2822  
DATE FILED OCT 21 1993  
BY [Signature]  
DESCRIPTION FILED  
ONEIDA CO SURVEYOR'S OFFICE

SILVERBASS  
LAKE

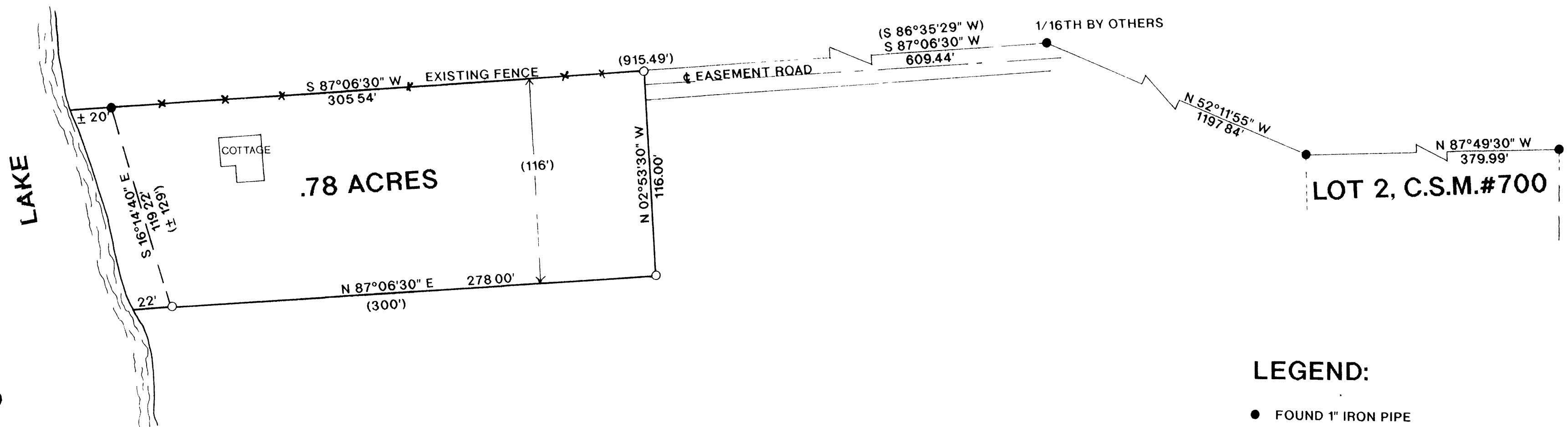

I, WILLIAM E. BANDOW, HEREBY CERTIFY THAT I HAVE SURVEYED THE ABOVE PARCEL OF LAND UNDER THE DIRECTION OF MR. TERRY SOCHA AND THAT THE ABOVE MAP IS A TRUE AND CORRECT REPRESENTATION OF THE LANDS SURVEYED TO THE BEST OF MY KNOWLEDGE AND BELIEF. THAT I HAVE PROVIDED A DESCRIPTION OF THE PARCEL ON A SEPARATE SHEET THAT I HAVE COMPLIED WITH THE PROVISIONS OF AE 7 OF THE WISCONSIN ADMINISTRATIVE CODE

*William E. Bandow* 9-16-93  
WILLIAM E BANDOW DATE

	SURVEY FOR <b>TERRY SOCHA</b>	
	SCALE 1"= 50'	DATE 9/13/93 DWN BY RB
DWG. NO <b>9279</b>	GENISOT AND ASSOCIATES, INC. RHINELANDER, WIS	