

LOCATED IN THE NE 1/4 OF THE SW 1/4, SECTION 34, T37N, R9E
TOWN OF PINE LAKE, ONEIDA COUNTY, WISCONSIN

MAP # B2826
DATE FILED DEC 02 1993
BY JF
DESCRIPTION FILED
ONEIDA CO. SURVEYOR'S OFFICE

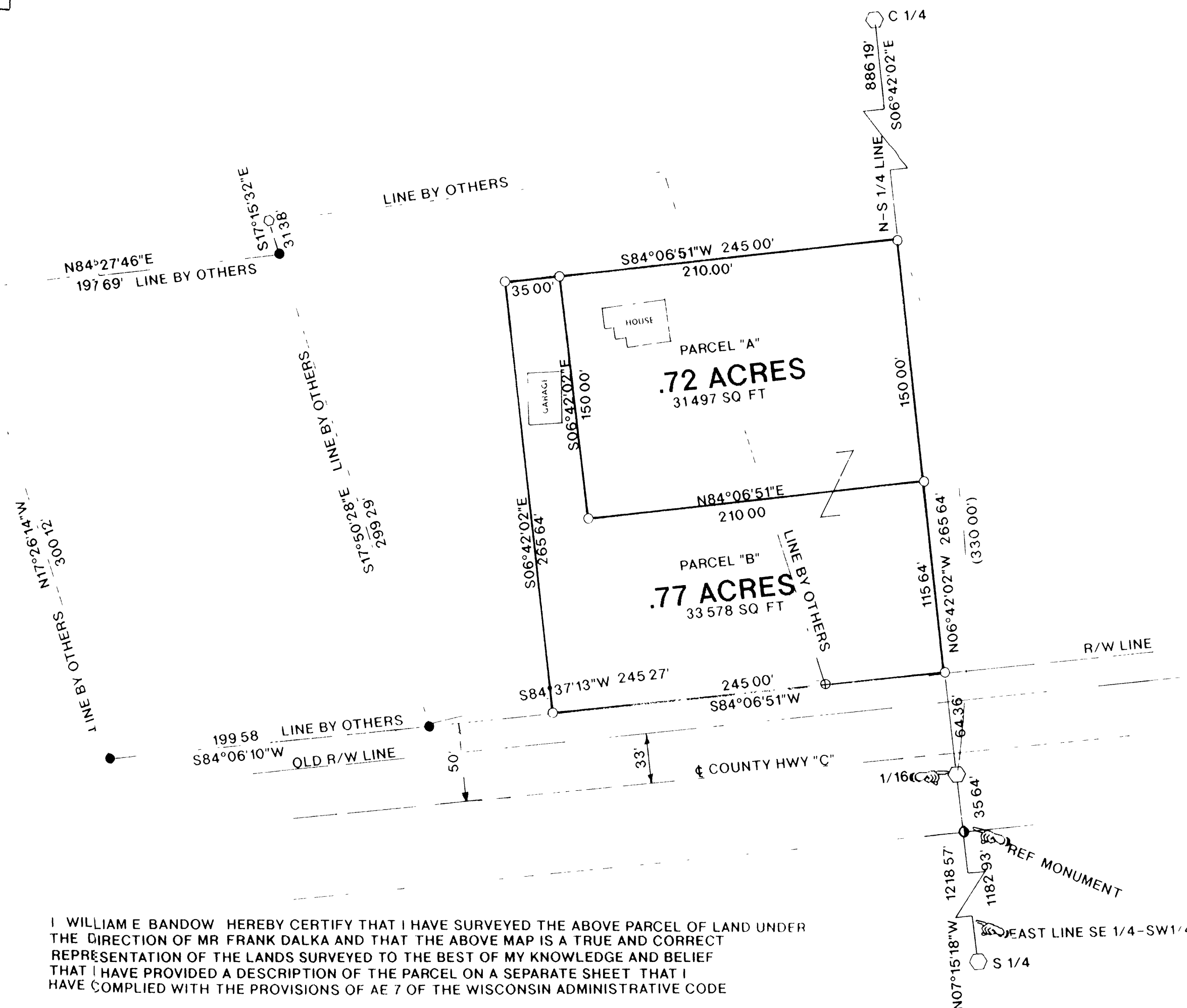
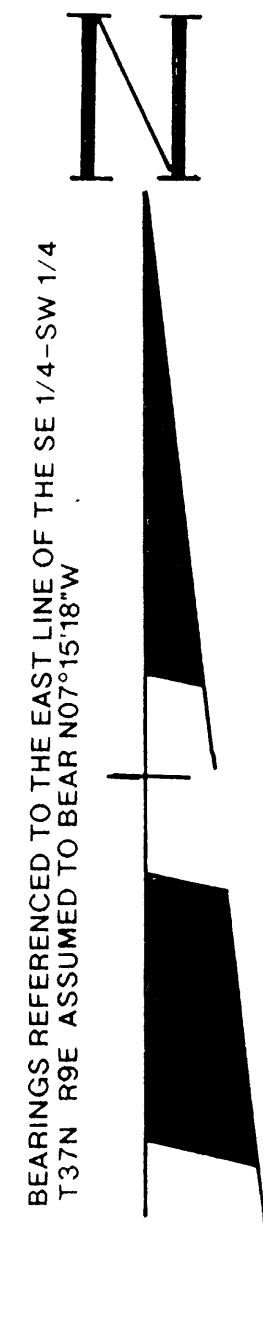

LEGEND

- FOUND 1 1/2" IRON PIPE
- SET 3/4" X 24" IRON ROD
- FOUND 1 1/2" CAPPED IRON PIPE
- POSITION FOR 1/16
- ⊕ FOUND 1/2" IRON ROD
- FOUND 1" IRON PIPE
- FOUND 3/4" IRON PIPE
- () RECORDED AS

REVISED 10/26/93 TO SHOW LINES OF OCCUPATION

I WILLIAM E BANDOW HEREBY CERTIFY THAT I HAVE SURVEYED THE ABOVE PARCEL OF LAND UNDER THE DIRECTION OF MR FRANK DALKA AND THAT THE ABOVE MAP IS A TRUE AND CORRECT REPRESENTATION OF THE LANDS SURVEYED TO THE BEST OF MY KNOWLEDGE AND BELIEF THAT I HAVE PROVIDED A DESCRIPTION OF THE PARCEL ON A SEPARATE SHEET THAT I HAVE COMPLIED WITH THE PROVISIONS OF AE 7 OF THE WISCONSIN ADMINISTRATIVE CODE

William E. Bandow
WILLIAM E BANDOW

11-15-93
DATE

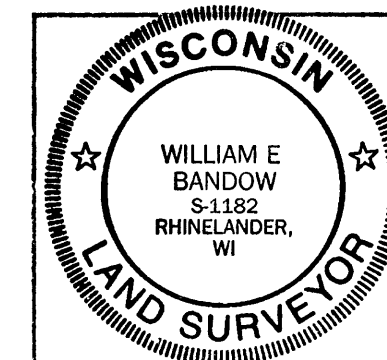

SURVEY FOR

FRANK DALKA

SCALE 1"=60'

DATE 9/27/93 OWN BY KB

DWG NO
9286

GENISOT AND ASSOCIATES, INC
RHINELANDER, WIS