

**PART OF LOT 5, BLOCK 11, FIRST ADDITION TO  
CITY OF RHINELANDER, ONEIDA CO. WI.**

MAP # B2828  
DATE FILED DEC 02 1993  
BY [Signature]  
DESCRIPTION FILED  
ONEIDA CO SURVEYOR'S OFFICE

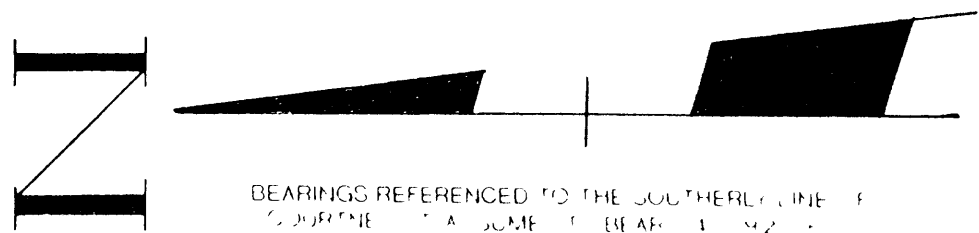
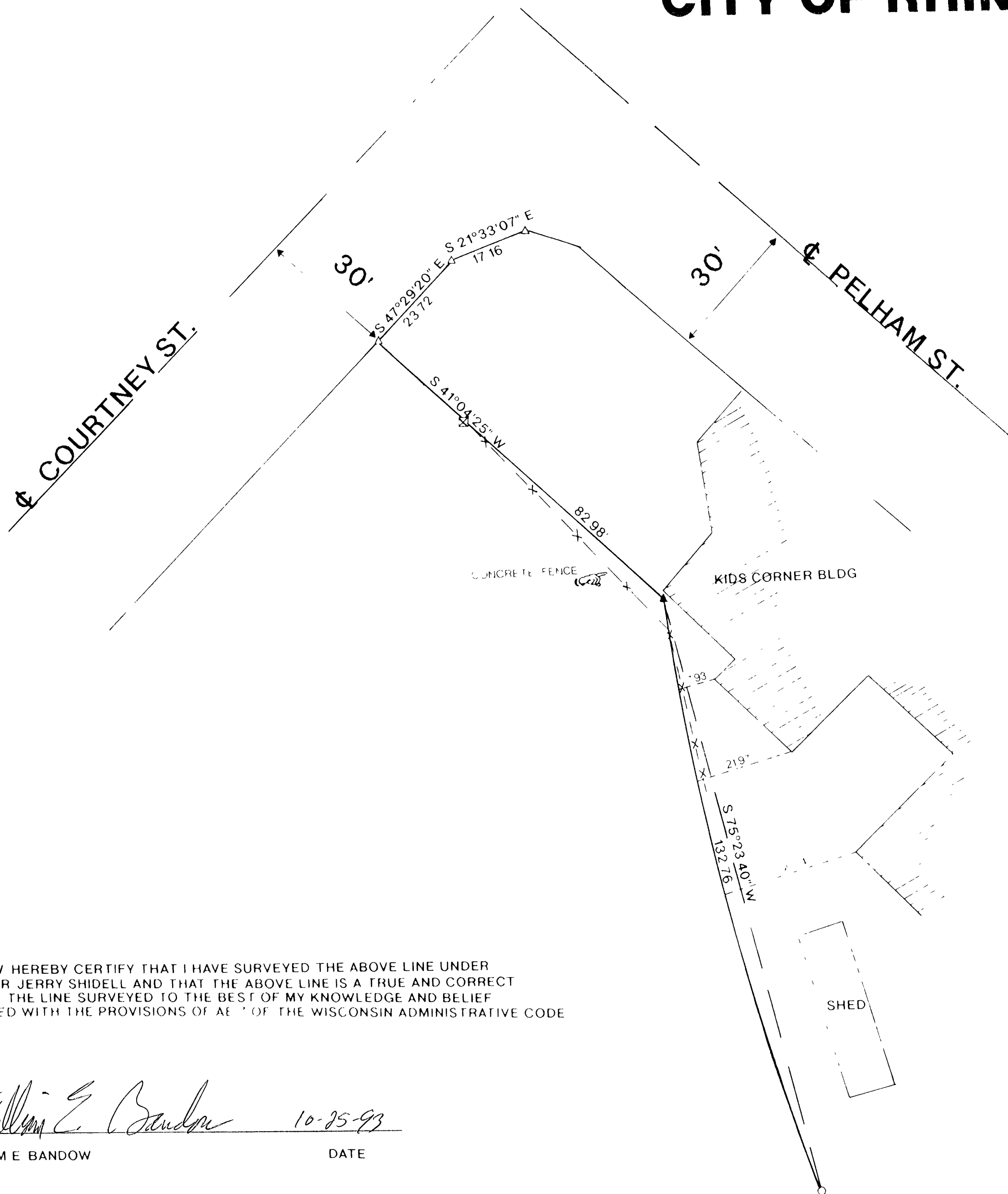

**LEGEND:**

- ▲ SET PK NAIL
- △ FOUND PK NAIL
- ✕ FOUND CHISELED X IN CONCRETE
- FOUND 1" IRON PIPE

I WILLIAM E. BANDOW HEREBY CERTIFY THAT I HAVE SURVEYED THE ABOVE LINE UNDER THE DIRECTION OF MR. JERRY SHIDELL AND THAT THE ABOVE LINE IS A TRUE AND CORRECT REPRESENTATION OF THE LINE SURVEYED TO THE BEST OF MY KNOWLEDGE AND BELIEF THAT I HAVE COMPLIED WITH THE PROVISIONS OF ACT 10 OF THE WISCONSIN ADMINISTRATIVE CODE.

William E. Bandow 10-25-93  
WILLIAM E. BANDOW DATE

	SURVEY FOR <b>JERRY SHIDELL</b>	
	SCALE 1" = 20'	DATE 10/12/93 DWN BY JB
	DWG NO <b>9294</b>	<b>GENISOT AND ASSOCIATES, INC</b> RHINELANDER, WIS

B2828

B2828