

LOTS 75 AND 76 OF ALBURLEIGH SHORES
LOCATED IN SECTION 13, T 36 N, R 9 E,
TOWN OF PELICAN, ONEIDA COUNTY, WISCONSIN

MAP # B2833
DATE FILED DEC 06 1993
BY [Signature]
DESCRIPTION FILED
ONEIDA CO SURVEYOR'S OFFICE

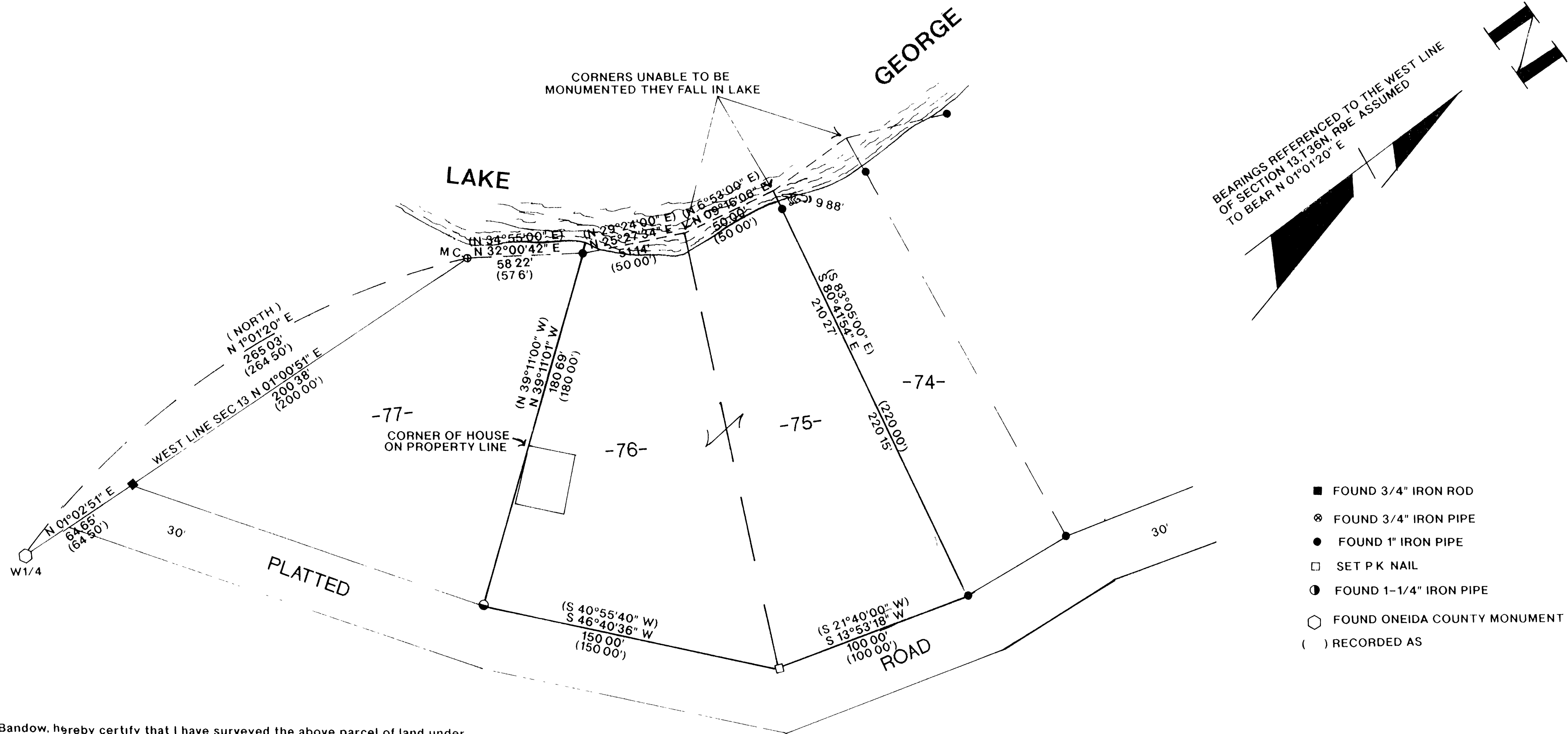

I, William E. Badow, hereby certify that I have surveyed the above parcel of land under the direction of Mr. Julius Barkus and that the above map is a true and correct representation of the lands surveyed to the best of my knowledge and belief that I have complied with the provisions of AE 7 of the Wisconsin Administrative Code

William E. Badow
Date 12-3-93

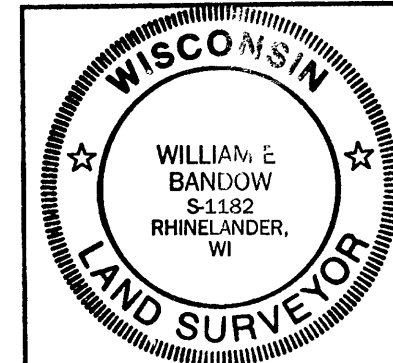

SURVEY FOR
JULIUS BARKUS

SCALE 1"=40 DATE 11/24/93 DWN BY K.C.
DWG NO 9318 GENISOT AND ASSOCIATES, INC.
RHINELANDER, WIS