

MAP #	B2834
DATE FILED	DEC. 06, 1993
BY	
DESCRIPTION FILED	
ONEIDA CO. SURVEYOR'S OFFICE	

LOCATED IN THE NW1/4-NW1/4, SECTION 24,
T36N, R8E, TOWN OF CRESCENT,
ONEIDA COUNTY, WISCONSIN

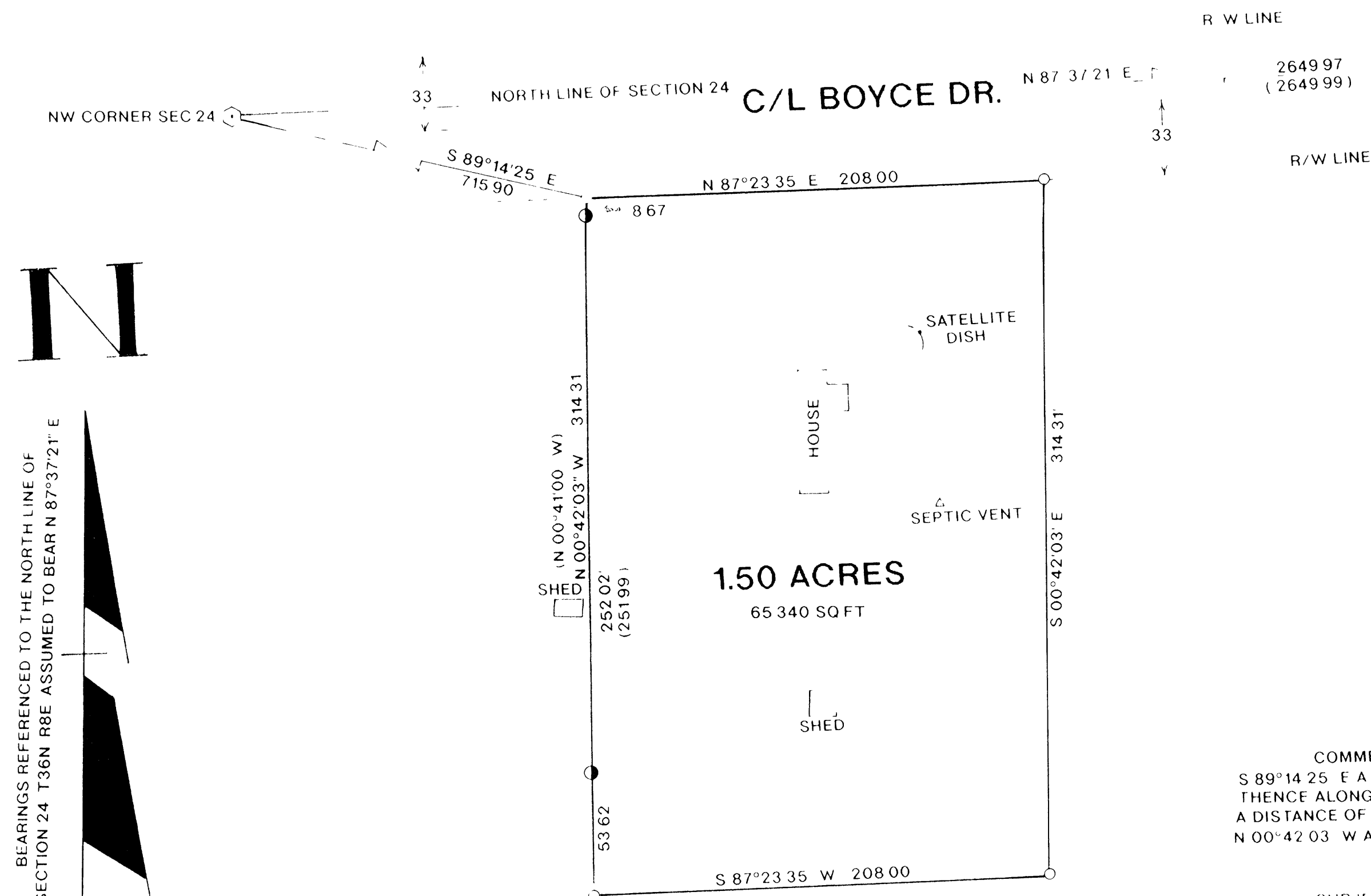

LEGEND:

- SET 3/4" X 24" IRON ROD
- FOUND 1-1/4" IRON PIPE
- FOUND 1" IRON PIPE WITH CAP
- ⬢ FOUND ONEIDA COUNTY MONUMENT
- () RECORDED AS

LEGAL DESCRIPTION

COMMENCING AT AN ONEIDA COUNTY MONUMENT MARKING THE NW CORNER OF SECTION 24, T36N R8E, THENCE S 89°14'25" E A DISTANCE OF 715.90' TO AN IRON ROD ON THE SOUTHERLY R/W OF BOYCE DRIVE AND POINT OF BEGINNING, THENCE ALONG SAID R/W N 87°23'35" E A DISTANCE OF 208.00' TO AN IRON ROD, THENCE LEAVING SAID R/W S 00°42'03" E A DISTANCE OF 314.31' TO AN IRON ROD, THENCE S 87°23'35" W A DISTANCE OF 208.00' TO AN IRON ROD, THENCE N 00°42'03" W A DISTANCE OF 314.31' TO AN IRON ROD AND POINT OF BEGINNING.

PARCEL CONTAINS 65,340 SQ FT OR 1.50 ACRES
SUBJECT TO EASEMENTS, RESTRICTIONS, RESERVATIONS AND RIGHT OF WAY OF RECORD OR IN USE

I, RUSSELL F. BROWN, HEREBY CERTIFY THAT I HAVE SURVEYED THE ABOVE PARCEL OF LAND UNDER THE DIRECTION OF GLADYS SMITH AND THAT THE ABOVE MAP IS A TRUE AND CORRECT REPRESENTATION OF THE LANDS SURVEYED TO THE BEST OF MY KNOWLEDGE AND BELIEF THAT I HAVE COMPLIED WITH THE PROVISIONS OF ALL OF THE WISCONSIN ADMINISTRATIVE CODE.

Russell F. Brown 11/17/93
RUSSELL F. BROWN, RLS 2148 DATE

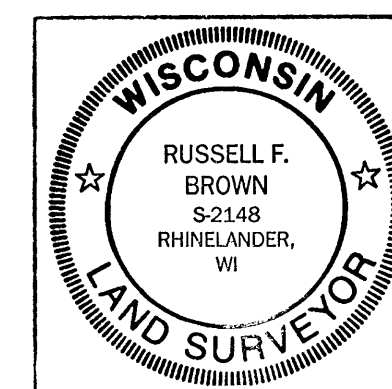

SURVEY FOR
GLADYS SMITH
2614 HIGHWAY 17 SOUTH
RHINELANDER, WI

SCALE 1" = 50' DATE 10/26/93 OWN BY RB
DWG NO 9306
GENISOT AND ASSOCIATES, INC
RHINELANDER, WI