

B2836

B2836

LOCATED IN GOV'T LOT 3 , SECTION 2 , T36N , R9E , TOWN OF PELICAN ONEIDA COUNTY , WISCONSIN

NE CORNER SEC 2

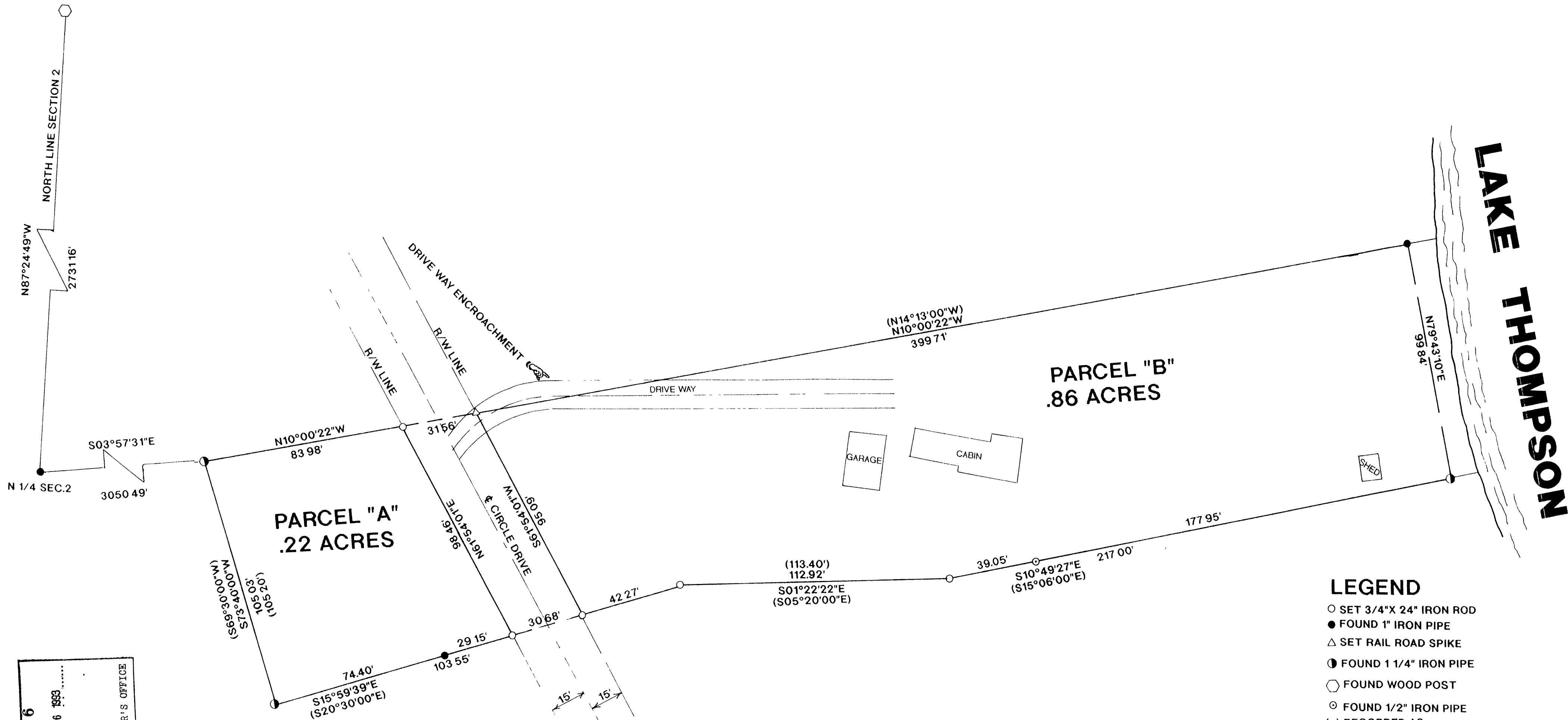

I, RUSSELL F BROWN, HEREBY CERTIFY THAT I HAVE SURVEYED THE ABOVE PARCEL OF LAND UNDER THE DIRECTION OF MR HARRY MILLER AND THAT THE ABOVE MAP IS A TRUE AND CORRECT REPRESENTATION OF THE LANDS SURVEYED TO THE BEST OF MY KNOWLEDGE AND BELIEF THAT I HAVE PROVIDED A DESCRIPTION OF THE PARCEL ON A SEPARATE SHEET THAT I HAVE COMPLIED WITH THE PROVISIONS OF AE 7 OF THE WISCONSIN ADMINISTRATIVE CODE

Russell F Brown 12/3/93
RUSSELL F BROWN DATE

LEGEND

- SET 3/4"X 24" IRON ROD
- FOUND 1" IRON PIPE
- △ SET RAIL ROAD SPIKE
- FOUND 1 1/4" IRON PIPE
- FOUND WOOD POST
- FOUND 1/2" IRON PIPE
- () RECORDED AS

MAP # B2836
DATE FILED DEC 06 1993
BY: [Signature]
DESCRIPTION FILED
ONEIDA CO. SURVEYOR'S OFFICE

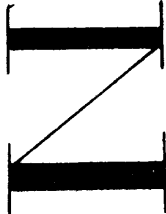

BEARINGS REFERENCED TO THE NORTH LINE OF SECTION 2, T36N, R9E
ASSUMED TO BEAR N87°24'49"W



SURVEY FOR
HARRY MILLER

SCALE 1"=30' DATE 11/16/93 DWN BY K.B.
DWG. NO. **9312**
GENISOT AND ASSOCIATES, INC.
RHINELANDER, WIS

B2836