

LOCATED IN THE NE 1/4 – SE 1/4, SECTION 6, T36N R8E, TOWN OF CRESCENT, ONEIDA CO. WIS.

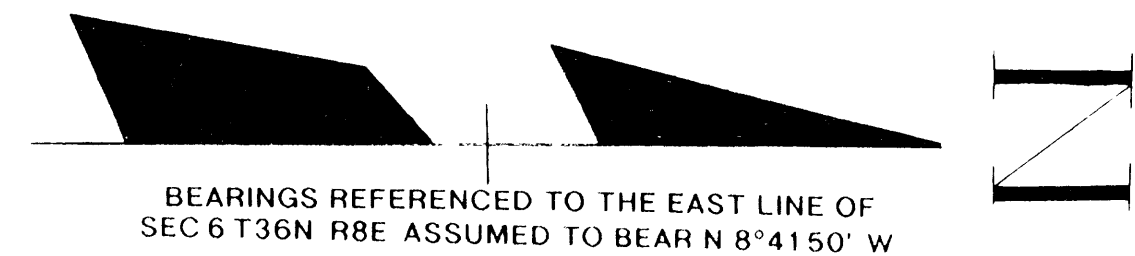
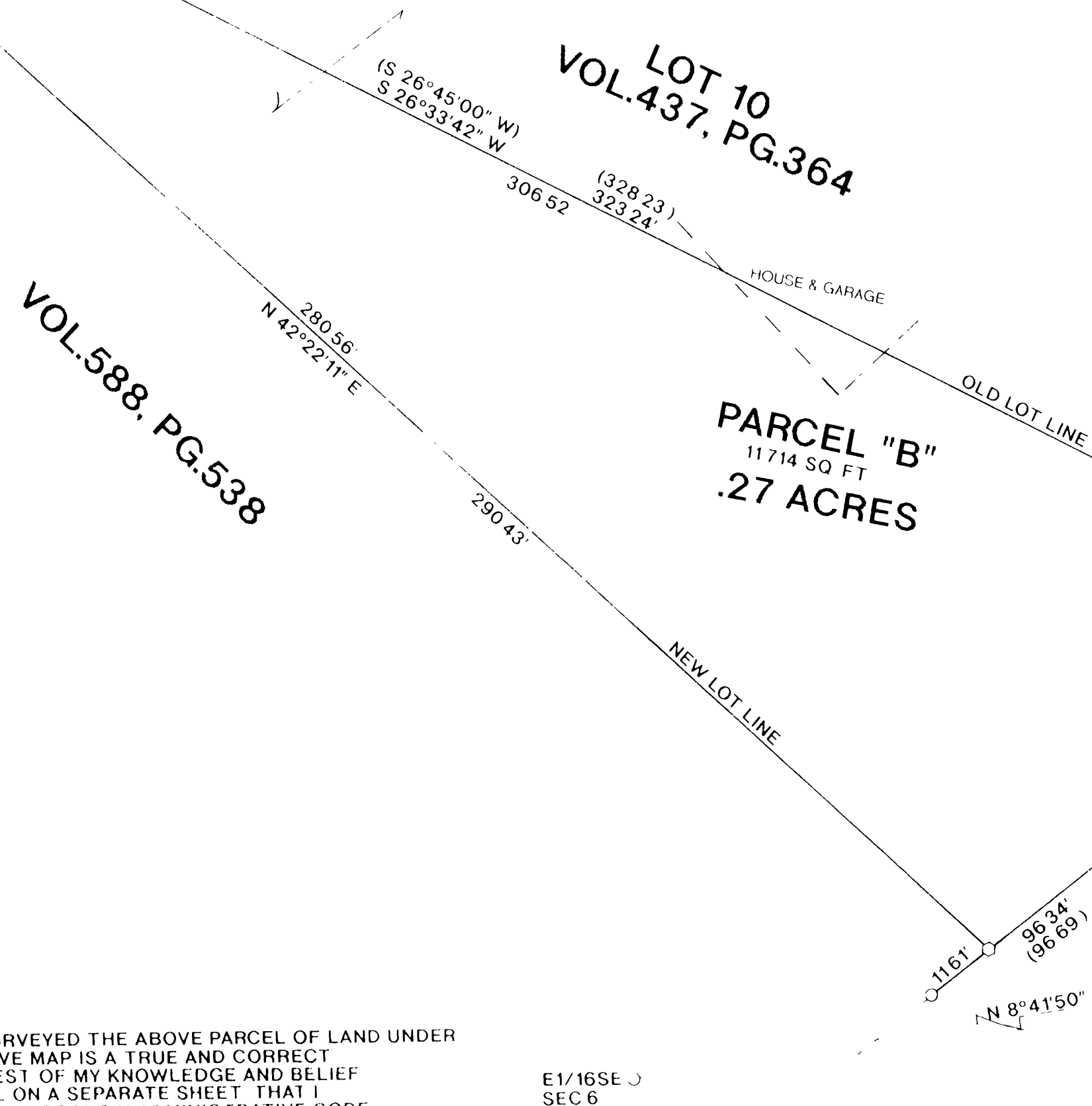
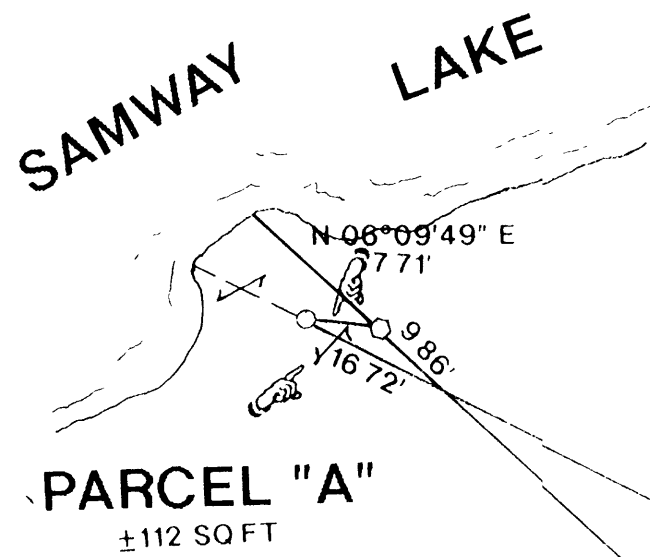

LEGEND:

- FOUND 1" IRON PIPE
- SET 3/4 X 24 IRON ROD
- ONEIDA CO MONUMENT
- () RECORDED AS

I, RUSSELL F. BROWN HEREBY CERTIFY THAT I HAVE SURVEYED THE ABOVE PARCEL OF LAND UNDER THE DIRECTION OF DR. LEE SWANK AND THAT THE ABOVE MAP IS A TRUE AND CORRECT REPRESENTATION OF THE LANDS SURVEYED TO THE BEST OF MY KNOWLEDGE AND BELIEF THAT I HAVE PROVIDED A DESCRIPTION OF THE PARCEL ON A SEPARATE SHEET THAT I HAVE COMPLIED WITH THE PROVISIONS OF AC 7 OF THE WISCONSIN ADMINISTRATIVE CODE

E1/16SE
SEC 6

NOTE:

PARCEL "A" IS TO BE ATTACHED TO THOSE LANDS DESCRIBED IN VOL 588 PG 538 AND NOT SOLD SEPARATELY UNLESS APPROVED BY ONEIDA COUNTY PLANNING AND ZONING OFFICE

PARCEL "B" TO BE ATTACHED TO THOSE LANDS DESCRIBED IN VOL 437 PG 364 AND NOT SOLD SEPARATELY UNLESS APPROVED BY ONEIDA COUNTY PLANNING AND ZONING OFFICE

MAP #	B2838
DATE FILED	DEC 13 1993
BY	RUSSELL F. BROWN
DESCRIPTION FILED	ONEIDA CO SURVEYOR'S OFFICE

Russell F. Brown 12/7/93
RUSSELL F. BROWN DATE

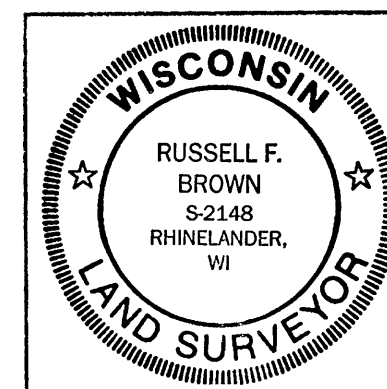

SURVEY FOR	
DR. LEE SWANK	
SCALE 1" = 20'	DATE 12/2/93
DWG NO	OWN BY JB
9309	GENISOT AND ASSOCIATES, INC.
	RHINELANDER, WIS