

MAP # **82858**  
 DATE FILED **1-4-94**  
 BY **JB**  
 DESCRIPTION FILED  
 ONEIDA CO SURVEYOR'S OFFICE

See U S Public  
 Land Survey Mon  
 Record for ties and  
 and corner history

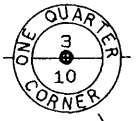

October 18th, 1993

LAKELAND SANITARY DISTRICT  
 (REVISED HIGHWAY "70" PUMP STATION PARCEL)

A parcel of land in the SE 1/4 of the NW 1/4, Section 10, Township 39 North, Range 6 East, Minocqua Township, Oneida County, Wisconsin, being shown on Map No 91-16 by Wilderness Surveying, Inc, dated March 22nd, 1991, and revised October 18th, 1993, more particularly described as follows

Commencing at the north quarter corner of said Section 10, marked by an iron pipe, thence South 00 degrees 01 minutes 26 seconds East (Grid North, Wisconsin Coordinate System North Zone bearing) for a distance of 1955.75 feet along the quarter line to intersect the northerly right of way line of State Highway "70", thence South 73 degrees 19 minutes 57 seconds West for a distance of 622.03 feet along said northerly right of way line of State Highway "70" to the place of beginning, marked by an iron pipe

Thence North 00 degrees 39 minutes 49 seconds West for a distance of distance of 70.00 feet to an iron pipe, thence North 89 degrees 20 minutes 11 seconds East for a distance of 40.00 feet to an iron pipe, thence South 00 degrees 39 minutes 49 seconds East for a distance of 58.53 feet to an iron pipe on the northerly right of way line of State Highway "70", thence South 73 degrees 19 minutes 57 seconds West for a distance of 41.61 feet along said northerly right of way line to the place of beginning

Together with and subject to covenants, easements, and restrictions of record

Said property contains 0.06 acres

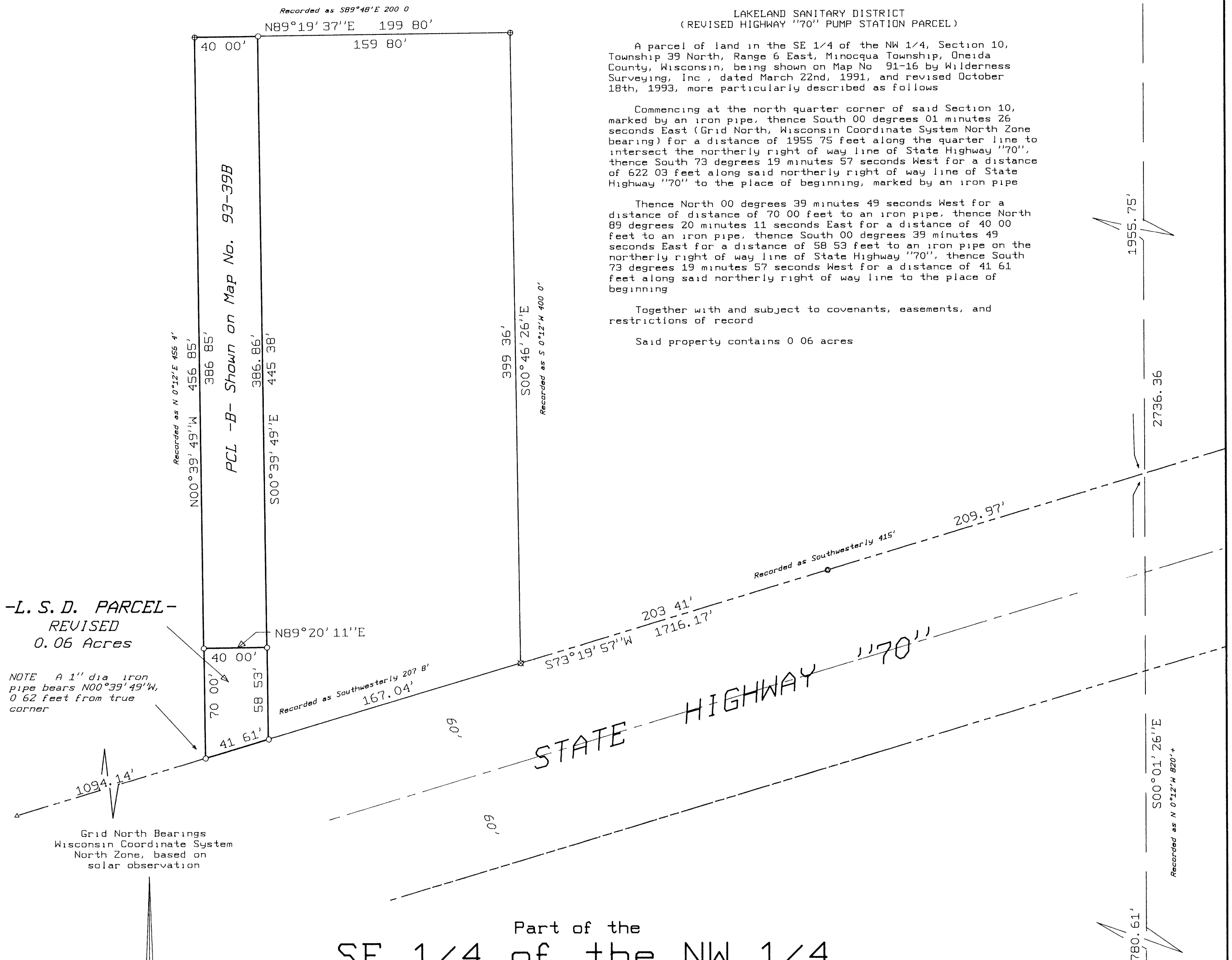

-L. S. D. PARCEL-  
 REVISED  
 0.06 Acres

NOTE A 1" dia iron pipe bears N00°39'49"W, 0.62 feet from true corner

Grid North Bearings  
 Wisconsin Coordinate System  
 North Zone, based on  
 solar observation

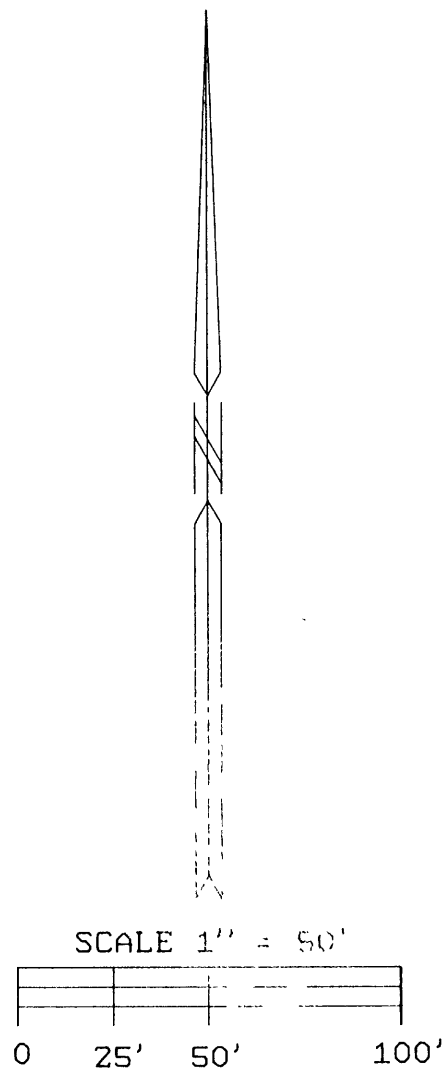

LEGEND

- = 3/4" dia iron rod @ R/W post found in place
- ▲ = Nail @ R/W post found in place
- ⊗ = 1" dia iron pipe found in place
- ⊕ = 1 1/4" dia iron pipe found in place
- = Iron pipe set, 3/4" dia x 24" long

Part of the  
**SE 1/4 of the NW 1/4**  
**SECTION 10, T39N, R6E**  
 Minocqua Township  
 Oneida County, Wisconsin

SURVEYOR'S CERTIFICATE

I, James D Rein, Registered Land Surveyor No S-1234, hereby certify that I have surveyed the property shown hereon, that this map represents an accurate survey of said property to the best of my knowledge and belief, that I have performed this survey by order of LaVerne Handrick, and that I have complied with the requirements of Wisconsin Administrative Code A-E 7

WILDERNESS  
 SURVEYING,  
 INC.

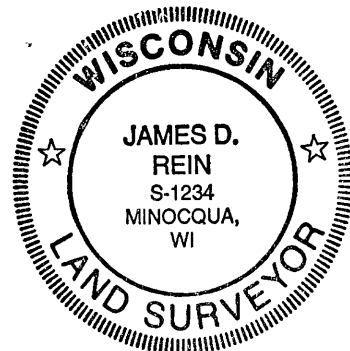

*James D Rein*  
 Registered Land Surveyor H/S-1234  
 Dated this 22nd day of March, 1991  
 Revised this 18th day of October, 1993

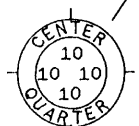

Map No. 91-16  
 File No. 6-10-396  
 Drafted by James D. Rein