

MAP # B2 86 1

DATE FILED JAN 19 1994

BY JB

DESCRIPTION FILED

ONEIDA CO SURVEYOR'S OFFICE

PART OF THE NW 1/4, NE 1/4,
SEC. 15, T 37 N, R 9 E,
ONEIDA COUNTY, WI

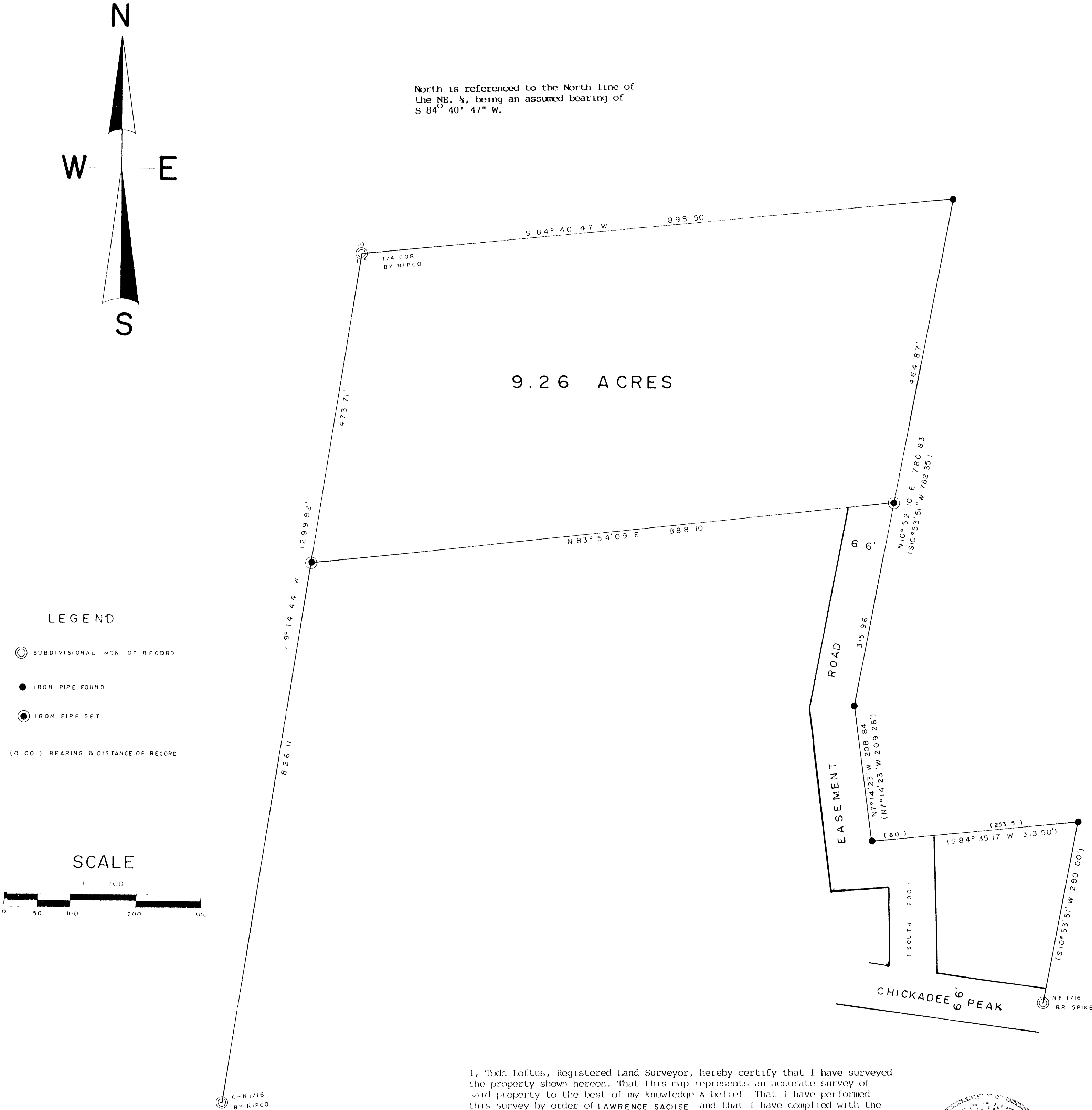

I, Todd Loftus, Registered Land Surveyor, hereby certify that I have surveyed the property shown hereon. That this map represents an accurate survey of said property to the best of my knowledge & belief. That I have performed this survey by order of LAWRENCE SACHSE and that I have complied with the applicable requirements of the Wisconsin Administrative Code A.L.7.

Description required for above parcel is on separate sheet.

DATE, 12/23/93

SIGNED *Todd Loftus*

LOFTUS SURVEYING

