

MAP # B2862
DATE FILED JAN 10 1994
BY [Signature]
DESCRIPTION FILED
ONEIDA CO. SURVEYOR'S OFFICE

PART OF THE SE. 1/4, SW. 1/4,
SEC. 8, T. 35 N., R. 10 E.,
ONEIDA COUNTY, WI.

NORTH IS REFERENCED TO THE SOUTH LINE
OF THE SW 1/4, SEC 8 BEING A MAGNETIC
BEARING OF S 89° 40' 11" W.

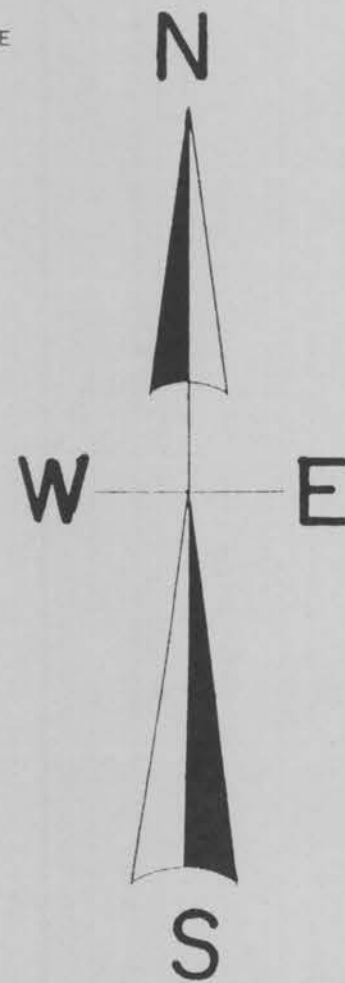

SCALE

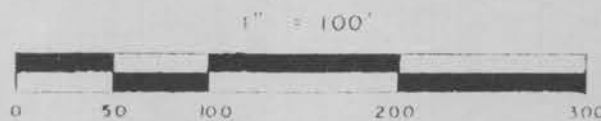

I, Todd Loftus, Registered Land Surveyor, hereby certify that I have surveyed
the property shown hereon. That this map represents an accurate survey of
said property to the best of my knowledge & belief. That I have performed
this survey by order of STEVE ORY and that I have complied with the
applicable requirements of the Wisconsin Administrative Code A.E.7.

Description required for above parcel is on separate sheet.

DATE OCT. 10, 1993

SIGNED [Signature]
TODDUS SURVEYING

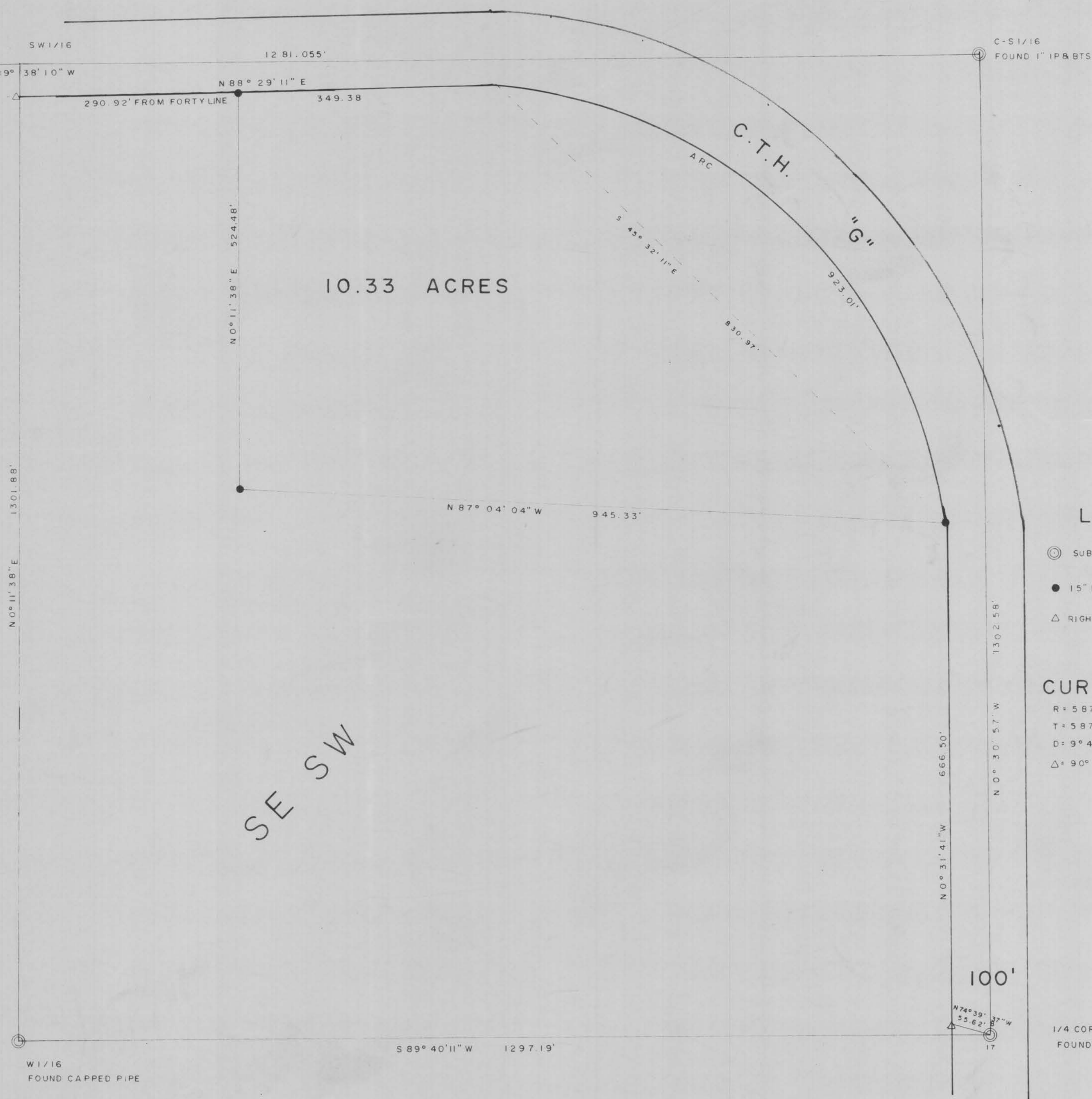

LEGEND

- SUBDIVISIONAL MON. FOUND
- 1.5" IRON PIPE SET
- △ RIGHT OF WAY POST FOUND

CURVE DATA

R = 587.5'
T = 587.67'
D = 9° 45' 09"
Δ = 90° 01'

1/4 COR.
FOUND PK. NAIL