

MAP # B2 88 0
 DATE FILED APR 04 1994
 BY QB
 DESCRIPTION FILED
 ONEIDA CO. SURVEYOR'S OFFICE

PART OF GOV'T LOT 8 , SECTION 21 , T36N , R8E , TOWN OF CRESCENT , ONEIDA COUNTY , WISCONSIN

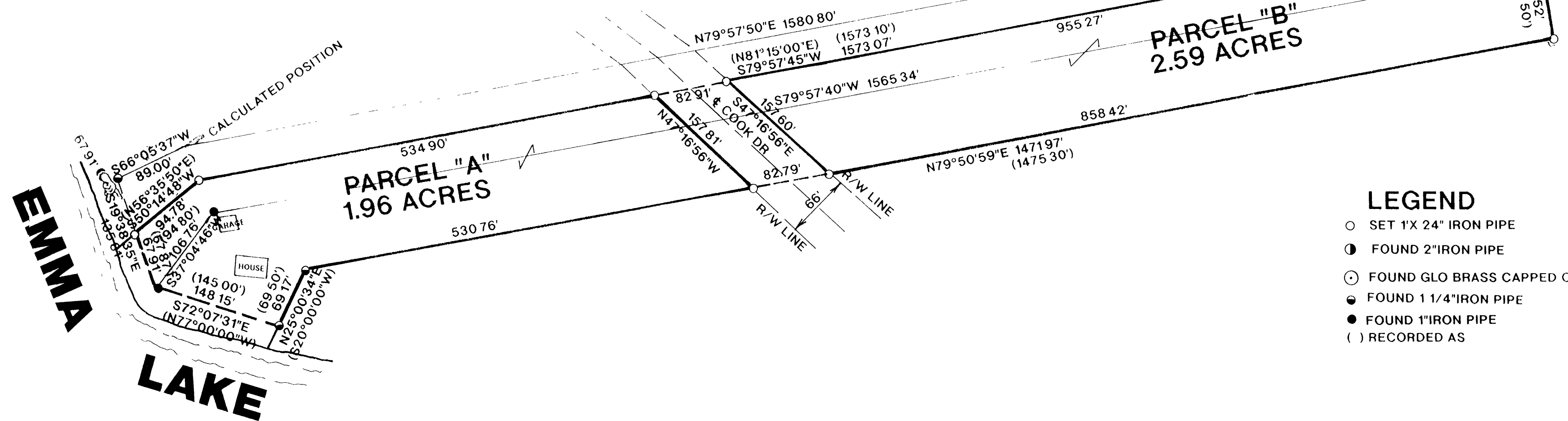
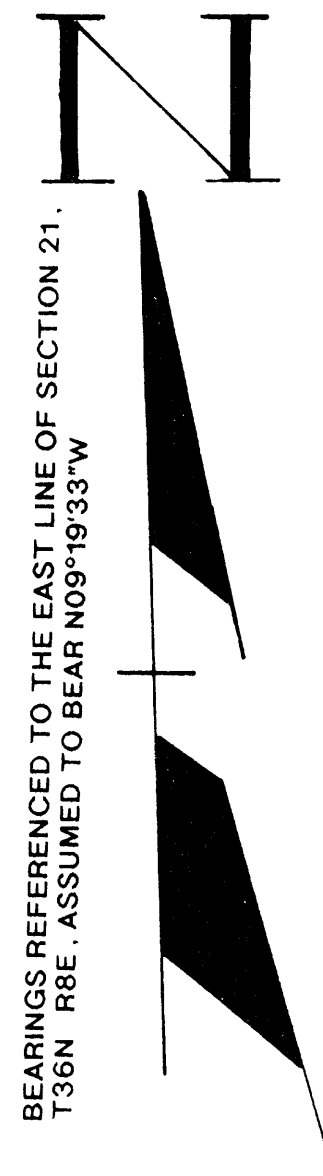

I, RUSSELL F. BROWN, HEREBY CERTIFY THAT I HAVE SURVEYED THE ABOVE PARCEL OF LAND UNDER THE DIRECTION OF MR. THOMAS NEWMAN AND THAT THE ABOVE MAP IS A TRUE AND CORRECT REPRESENTATION OF THE LANDS SURVEYED TO THE BEST OF MY KNOWLEDGE AND BELIEF THAT I HAVE PROVIDED A DESCRIPTION OF THE PARCEL ON A SEPARATE SHEET THAT I HAVE COMPLIED WITH THE PROVISIONS OF AE 7 OF THE WISCONSIN ADMINISTRATIVE CODE

Russell F. Brown 4/7/94
 RUSSELL F. BROWN DATE

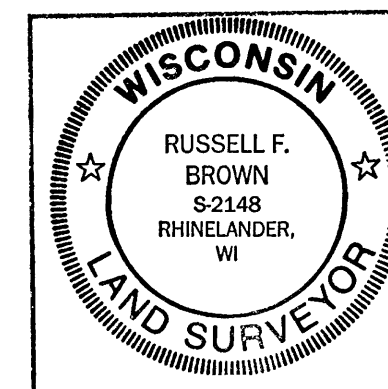

SURVEY FOR
**CAPT.
 THOMAS NEWMAN**

SCALE 1"=100' DATE 02/25/94 DWN BY K.B.
 DWG NO 9308
GENISOT AND ASSOCIATES, INC.
 RHINELANDER, WIS