

**LOT 9 AND PART OF LOT 8 , BLK. 1 OF MEKINAK POINT SUB.
LOCATED IN GOV'T LOT 5 , SECTION 22 , T35N , R10E ,
TOWN OF ENTERPRISE , ONEIDA
COUNTY , WISCONSIN**

MAP # B2883
DATE FILED APR 20 1994
BY [Signature]
DESCRIPTION FILED
ONEIDA CO SURVEYOR'S OFFICE

BEARINGS REFERENCED TO THE SOUTHEASTERLY LINE OF LOT 9 , BLK 1
OF MEKINAK POINT SUB ASSUMED TO BEAR N42°57'53"E

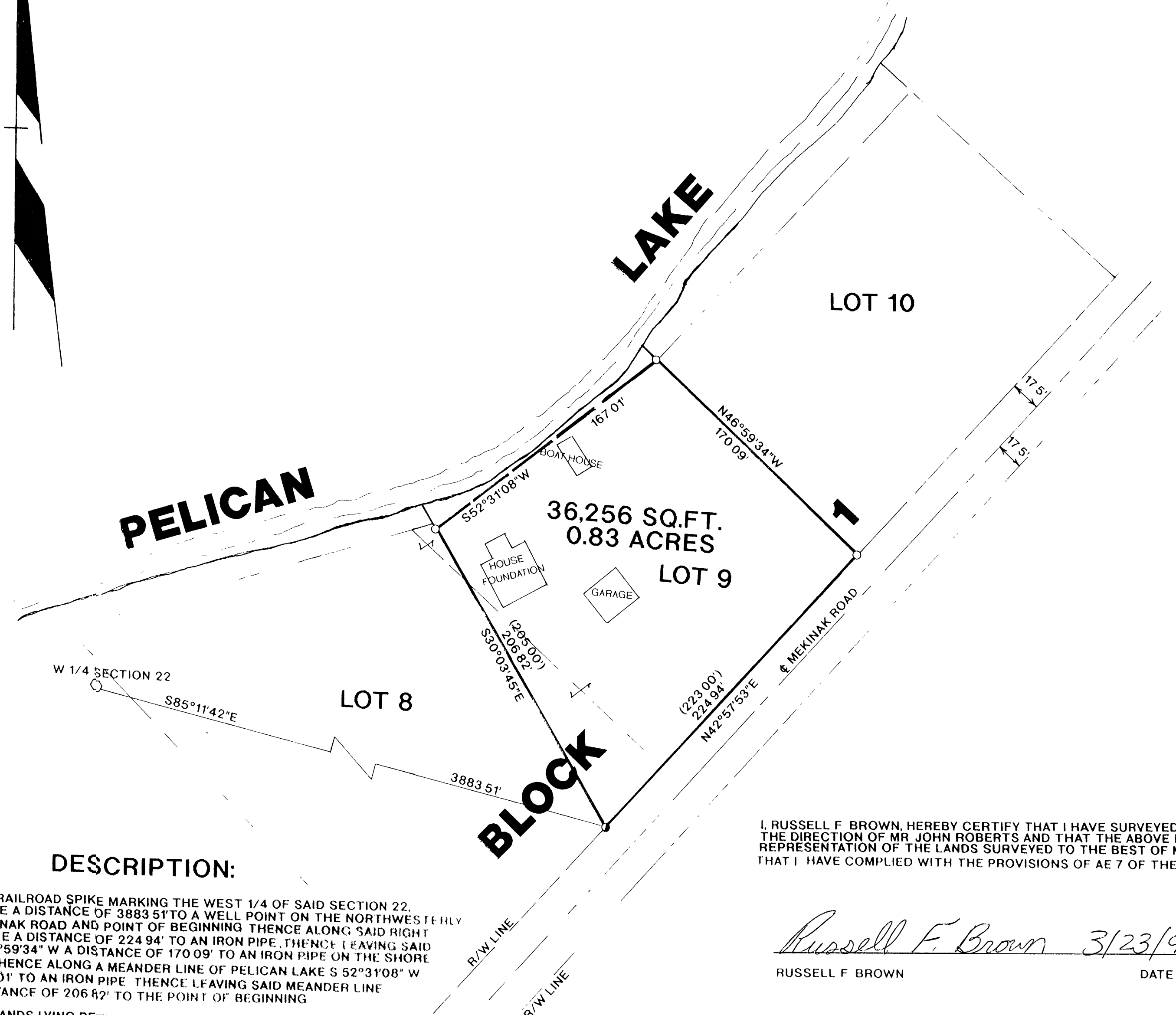

LEGEND

- FOUND 1" IRON PIPE
- FOUND 1 1/4" WELL POINT
- FOUND RR SPIKE
- () RECORDED AS

DESCRIPTION:

COMMENCING AT A RAILROAD SPIKE MARKING THE WEST 1/4 OF SAID SECTION 22,
THENCE S 85°11'42" E A DISTANCE OF 3883.51' TO A WELL POINT ON THE NORTHWESTERLY
RIGHT OF WAY MEKINAK ROAD AND POINT OF BEGINNING THENCE ALONG SAID RIGHT
OF WAY N 42°57'53" E A DISTANCE OF 224.94' TO AN IRON PIPE, THENCE LEAVING SAID
RIGHT OF WAY N 46°59'34" W A DISTANCE OF 170.09' TO AN IRON PIPE ON THE SHORE
OF PELICAN LAKE, THENCE ALONG A MEANDER LINE OF PELICAN LAKE S 52°31'08" W
A DISTANCE OF 167.01' TO AN IRON PIPE, THENCE LEAVING SAID MEANDER LINE
S 30°03'45" E A DISTANCE OF 206.82' TO THE POINT OF BEGINNING

INCLUDING THOSE LANDS LYING BETWEEN THE ABOVE DESCRIBED MEANDER
LINE AND THE NORMAL HIGH WATER MARK OF PELICAN LAKE

PARCEL CONTAINS 36,256 SQ.FT

SUBJECT TO EASEMENTS, RESTRICTIONS, RESERVATIONS, AND RIGHT OF WAY OF RECORD OR IN USE

I, RUSSELL F. BROWN, HEREBY CERTIFY THAT I HAVE SURVEYED THE ABOVE PARCEL OF LAND UNDER
THE DIRECTION OF MR. JOHN ROBERTS AND THAT THE ABOVE MAP IS A TRUE AND CORRECT
REPRESENTATION OF THE LANDS SURVEYED TO THE BEST OF MY KNOWLEDGE AND BELIEF
THAT I HAVE COMPLIED WITH THE PROVISIONS OF AE 7 OF THE WISCONSIN ADMINISTRATIVE CODE

Russell F. Brown 3/23/94
RUSSELL F. BROWN DATE

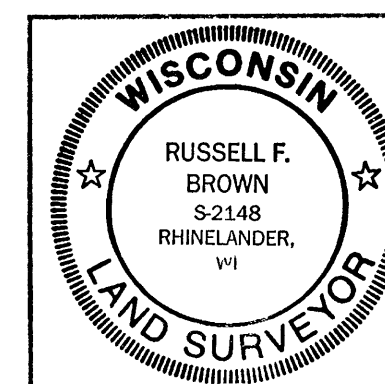

SURVEY FOR
JOHN ROBERTS

SCALE 1"=50' DATE 3/8/94 DWN BY KB

DWG NO 9330
GENISOT AND ASSOCIATES, INC.
RHINELANDER, WIS