

LOCATED IN LOT 3 , BLOCK 9 , ORIGINAL PLAT OF THE
CITY OF RHINELANDER , ONEIDA
COUNTY , WISCONSIN

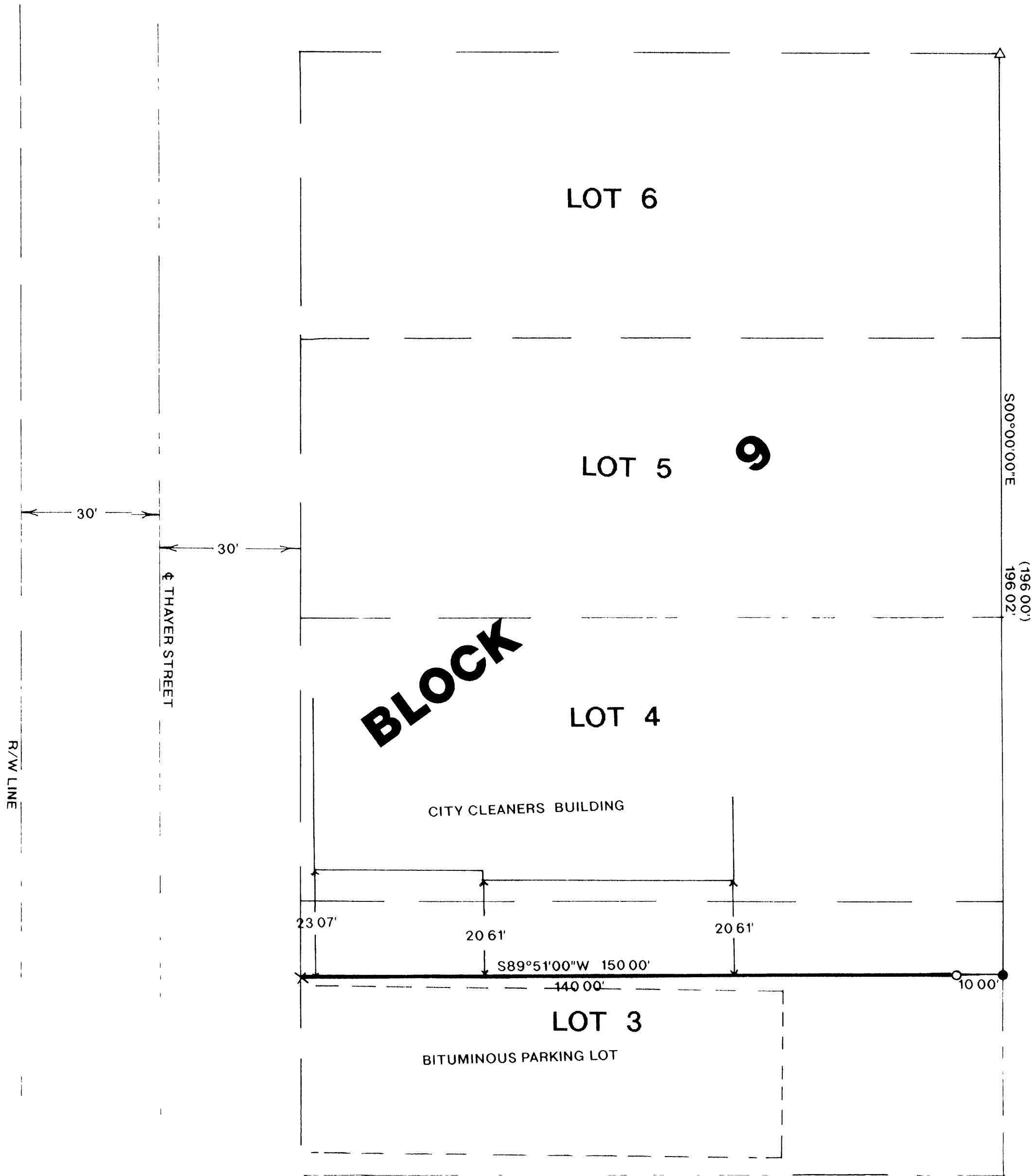

BEARINGS REFERENCED TO THE EAST LINE OF LOTS 3, 4, 5, AND 6, BLK 9.
ORIGINAL PLAT OF THE CITY OF RHINELANDER. ASSUMED TO BEAR S00°00'00"E

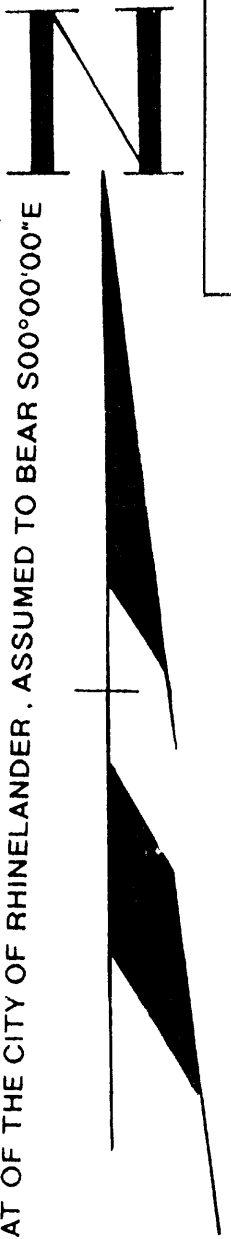

LEGEND

- △ SET NAIL OVER IRON PIPE
- FOUND 1" IRON PIPE
- SET 1"X 24" IRON PIPE
- ✕ CHISELED X IN CONCRETE
- () RECORDED AS

I, RUSSELL F. BROWN, HEREBY CERTIFY THAT I HAVE SURVEYED THE ABOVE LINE UNDER THE DIRECTION OF MR. BILL BRUNETTE AND THAT THE ABOVE LINE IS A TRUE AND CORRECT REPRESENTATION OF THE LINE SURVEYED TO THE BEST OF MY KNOWLEDGE AND BELIEF THAT I HAVE COMPLIED WITH PROVISIONS OF AE 7 OF THE WISCONSIN ADMINISTRATIVE CODE

Russell F. Brown 3/23/94
RUSSELL F. BROWN DATE

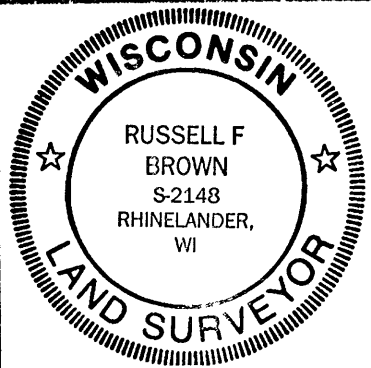

SURVEY FOR BILL BRUNETTE		
SCALE 1"=20'	DATE 3/9/94	DWN BY RB
DWG NO 9337	GENISOT AND ASSOCIATES, INC. RHINELANDER, WIS	

MAP # B2 88 4
DATE FILED
BY
DESCRIPTION FILED

ONEIDA CO SURVEYOR'S OFFICE