

# PART OF LOTS 2 AND 3 , BLK.9 , OF THE ORIGINAL PLAT OF RHINELANDER , ONEIDA COUNTY , WISCONSIN

BEARINGS REFERENCED TO THE EAST LINE OF LOTS 3, 4, 5 AND 6, BLK. 9,  
ORIGINAL PLAT OF RHINELANDER, ASSUMED TO BEAR S00°00'00"W

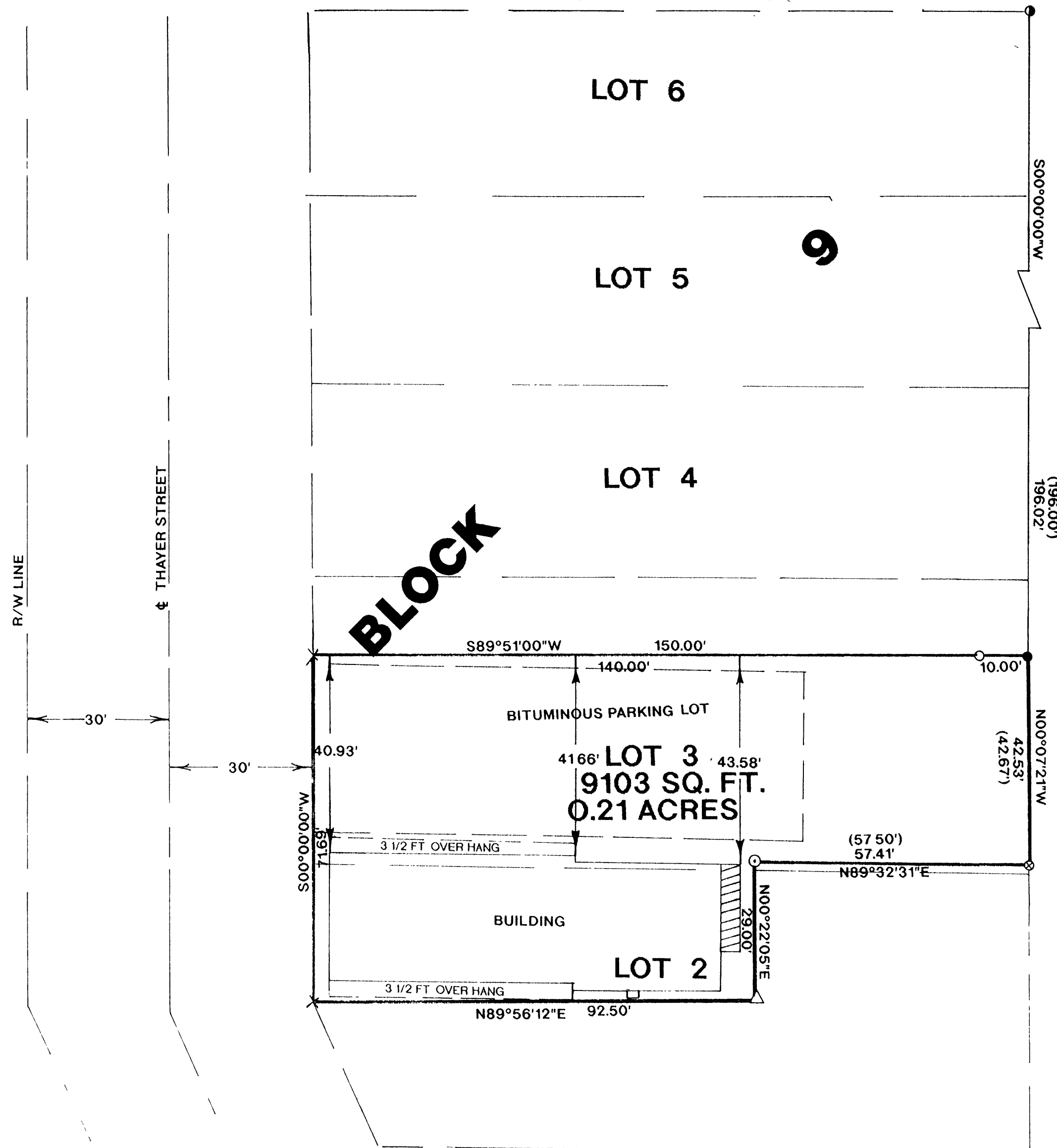
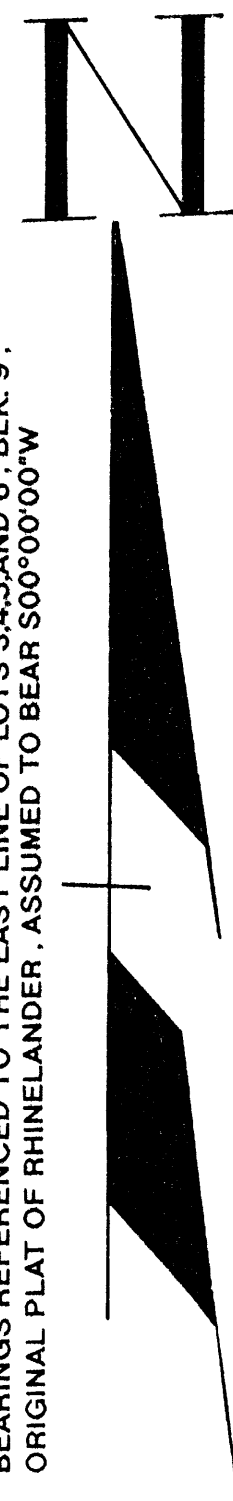

I, RUSSELL F. BROWN, HEREBY CERTIFY THAT I HAVE SURVEYED THE ABOVE PARCEL OF LAND UNDER THE DIRECTION OF MR. TOM KNUDSON AND THAT THE ABOVE MAP IS A TRUE AND CORRECT REPRESENTATION OF THE LANDS SURVEYED TO THE BEST OF MY KNOWLEDGE AND BELIEF THAT I HAVE PROVIDED A DESCRIPTION OF THE PARCEL ON A SEPARATE SHEET. THAT I HAVE COMPLIED WITH THE PROVISIONS OF AE 7 OF THE WISCONSIN ADMINISTRATIVE CODE

*Russell F. Brown* 3/23/94  
RUSSELL F BROWN DATE

## LEGEND:

- SET NAIL OVER IRON PIPE
- FOUND 1" IRON PIPE
- ⊗ FOUND X CHISELED IN CONCRETE
- FOUND 1 1/4" IRON PIPE
- △ SET RAIL ROAD SPIKE
- × CHISELED X IN CONCRETE
- SET 1"X 24" IRON PIPE
- ( ) RECORDED AS

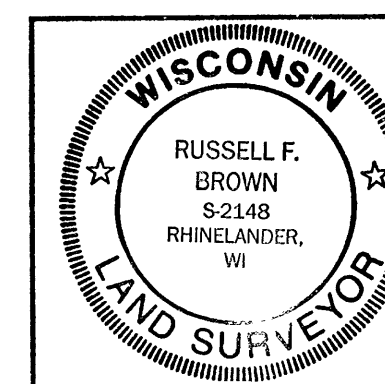

SURVEY FOR	
TOM KNUDSON	
SCALE 1"= 20'	DATE 3/14/94 OWN BY KB
DWG NO. <b>9338</b>	GENISOT AND ASSOCIATES, INC. RHINELANDER, WIS