

MAP # **B2 909**
DATE FILED **JUN 9 1994**
BY **mar**
DESCRIPTION FILED
ONEIDA CO., SURVEYOR'S OFFICE

Bearings Assumed
based on the north-south one quarter
line as shown bearing South

**TOMAHAWK
LAKE**

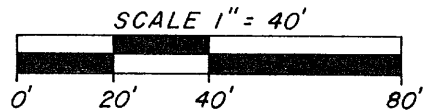
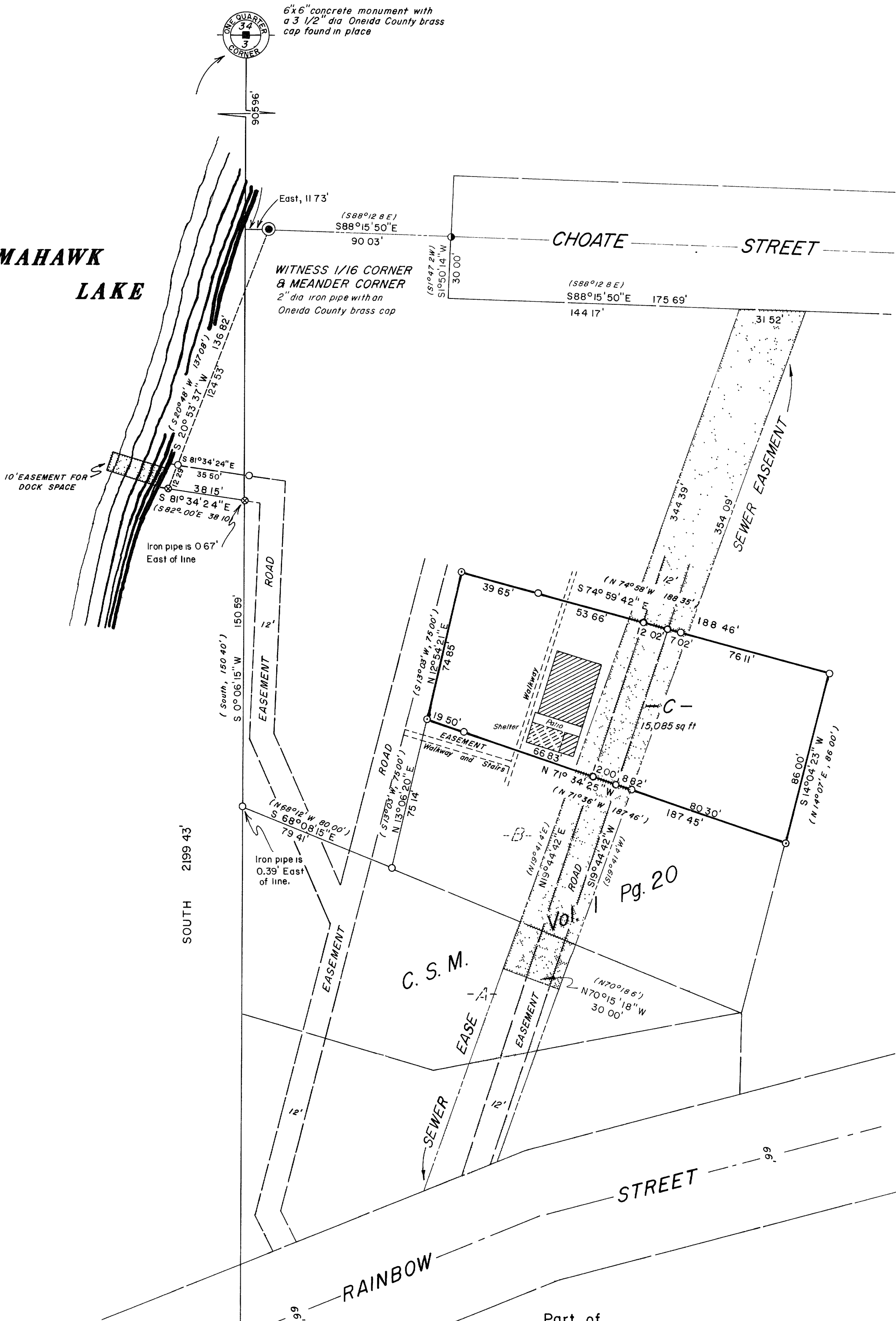

- = 3/4" dia iron pipe found in place
- = 1 1/4" dia iron pipe found in place
- ⊗ = 2" dia iron pipe found in place
- = Iron pipe set, 3/4" dia and 24" long
- ▨ = Existing building
- () = Previously recorded bearings and distances

Part of
GOV'T. LOT 3
SECTION 3, T38N, R7E
Lake Tomahawk Township
Oneida County, Wisconsin

I, James D. Rein, Registered Land Surveyor No. 1234, hereby certify that I have surveyed the property shown hereon, that this map represents an accurate survey of said property to the best of my knowledge and belief, that I have performed this survey by order of Frank Simcik and that I have complied with the applicable requirements of the Wisconsin Administrative Code S. A-E 5.01.

Note: Legal descriptions conforming to this survey have been provided on separate sheets.

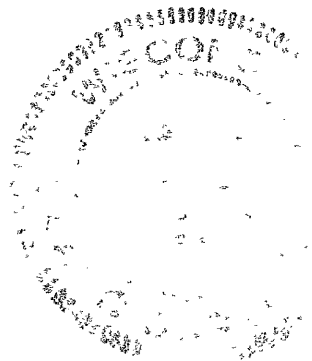

**WILDERNESS
SURVEYING,
INC.**

James D. Rein
Registered Land Surveyor #S-1234
Dated this 11th day of September, 1986
Revised this 16th day of April, 1994