

LOCATED IN PART OF GOV'T LOT 7, SEC. 29, T37N R9E, TOWN OF PINE LAKE, ONEIDA CO. WISCONSIN

MAP # **B2 921**
 DATE FILED **JUL 05 1994**
 BY *[Signature]*
 DESCRIPTION FILED
 ONEIDA CO. SURVEYOR'S OFFICE

NOTE: PARCEL TO BE ATTACHED TO LANDS IMMEDIATELY EAST

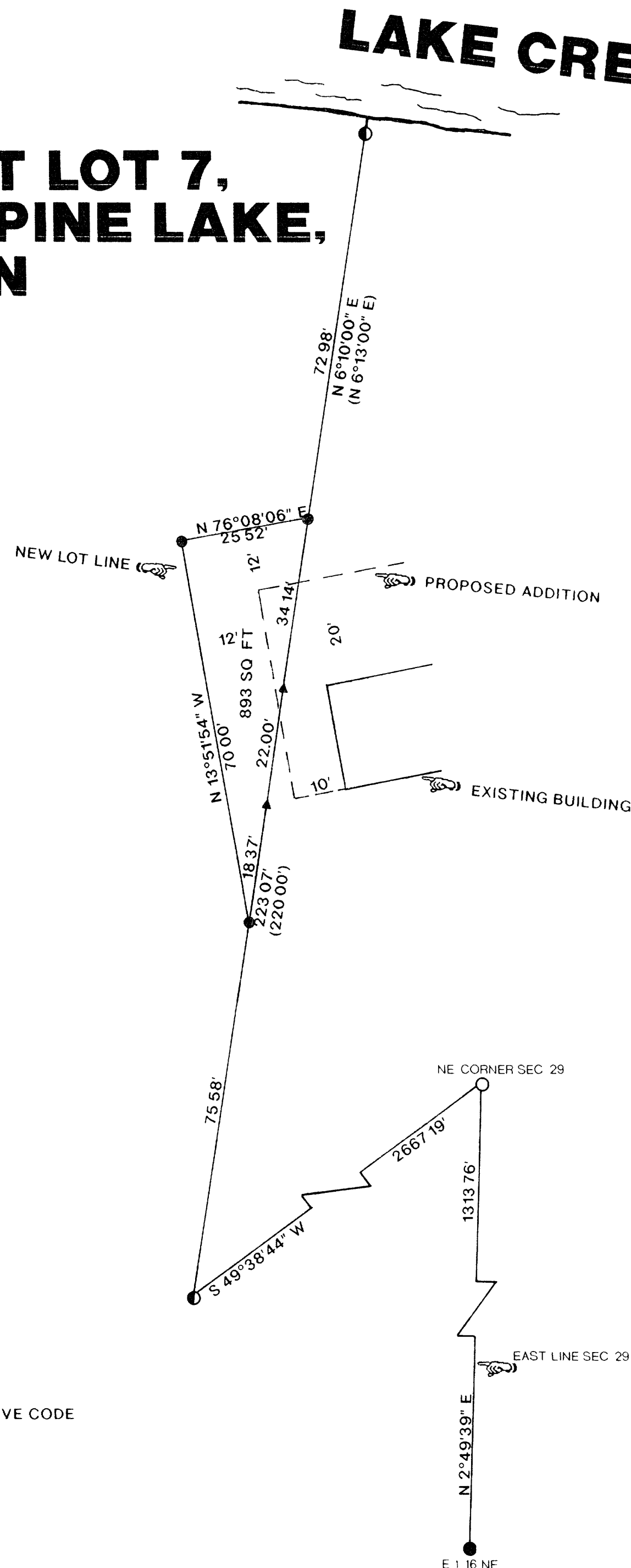

LEGEND

- FOUND 2" IRON PIPE
- ▲ SET 60 PENNY NAIL
- () = RECORDED AS
- SET 1"X 24" IRON PIPE

I, RUSSELL F. BROWN, HEREBY CERTIFY THAT I HAVE SURVEYED THE ABOVE LINE UNDER THE DIRECTION OF MIKE KUSEK AND THAT THE ABOVE LINE IS A TRUE AND CORRECT REPRESENTATION OF THE LINE SURVEYED TO THE BEST OF MY KNOWLEDGE AND BELIEF THAT I HAVE COMPLIED WITH THE PROVISIONS OF AE 7 OF THE WISCONSIN ADMINISTRATIVE CODE

Russell F. Brown 5/26/94
 RUSSELL F. BROWN DATE

REVISED 5/20/94

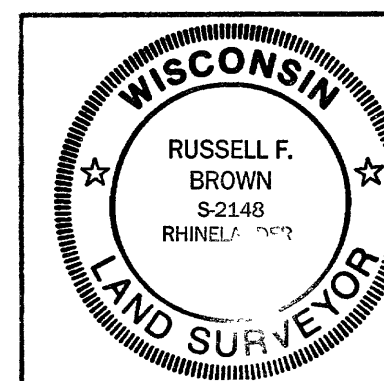

SURVEY FOR
MIKE KUSEK

SCALE 1" = 20' DATE 11/5/93 DWN BY JB
 DWG NO **9280** GENISOT AND ASSOCIATES, INC.
 RHINELANDER, WIS