

LOCATED IN THE SW 1/4 – NE 1/4  
& THE NW 1/4 – NE 1/4, SECTION 22  
T37N R8E, TOWN OF NEWBOLD,  
ONEIDA CO. WIS.

MAP # B2922  
DATE FILED JUL 05 1994  
BY [Signature]  
DESCRIPTION FILED  
ONEIDA CO. SURVEYOR'S OFFICE

BEARINGS REFERENCED TO THE NORTH LINE SEC 22 T37N R8E ASSUMED TO BEAR N 87°00'21" E

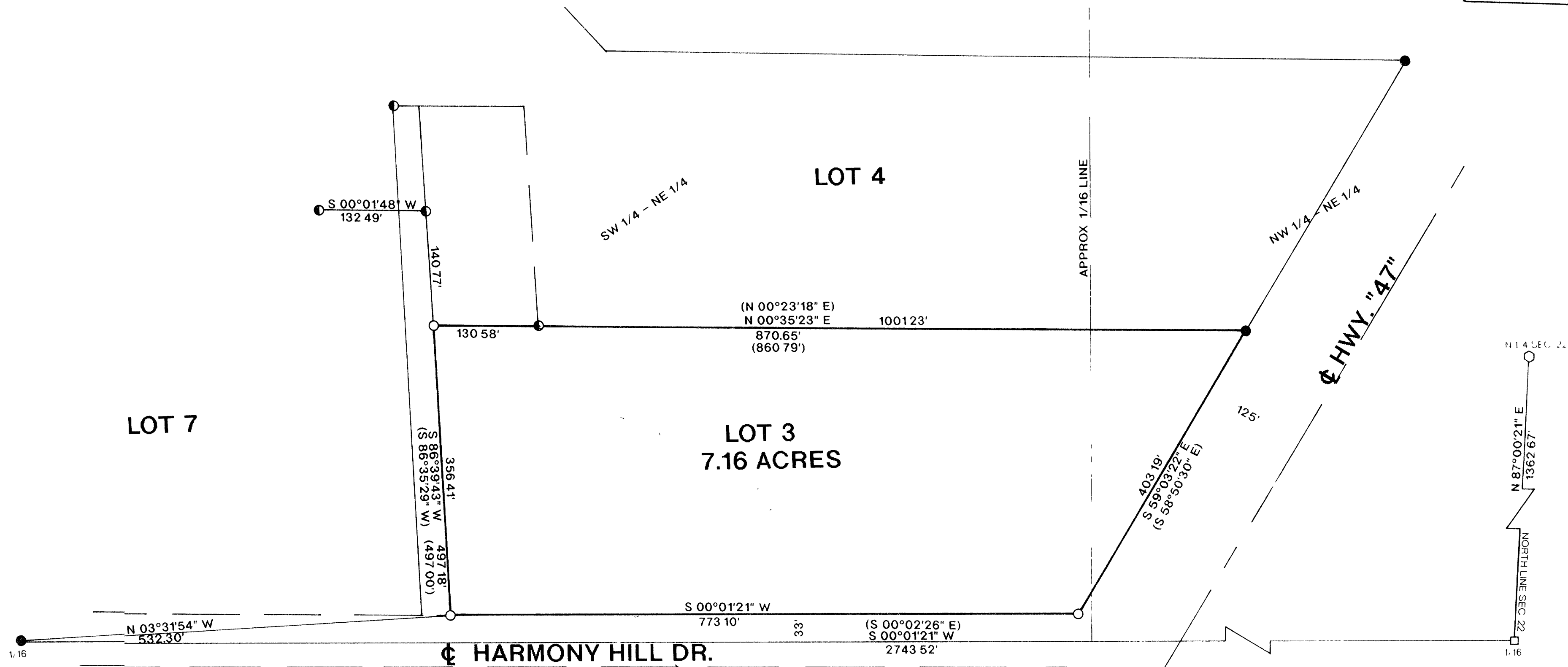

I, WILLIAM E. BANDOW HEREBY CERTIFY THAT I HAVE SURVEYED THE ABOVE PARCEL OF LAND UNDER THE DIRECTION OF MR BOB ESTABROOK AND THAT THE ABOVE MAP IS A TRUE AND CORRECT REPRESENTATION OF THE LANDS SURVEYED TO THE BEST OF MY KNOWLEDGE AND BELIEF THAT I HAVE PROVIDED A DESCRIPTION OF THE PARCEL ON A SEPARATE SHEET THAT I HAVE COMPLIED WITH THE PROVISIONS OF AE 7 OF THE WISCONSIN ADMINISTRATIVE CODE

William E. Bandow 6-10-94  
WILLIAM E BANDOW DATE

LEGEND:

- FOUND 1" IRON PIPE
- SET 1"X 24" IRON PIPE
- FOUND 1 1/4" CAPPED IRON PIPE
- FOUND 3/4" IRON PIPE
- FOUND 1 1/4" IRON PIPE
- ( ) RECORDED AS



SURVEY FOR	
RHINELANDER REALTY	
SCALE 1"= 100'	DATE 6/8/94 DWN BY
DWG NO 9379	GENISOT AND ASSOCIATES, INC. RHINELANDER, WIS