

LOCATED IN THE NE 1/4 OF THE SW 1/4, SECTION 34, T37N, R9E TOWN OF PINE LAKE, ONEIDA COUNTY, WISCONSIN

MAP # B2923
DATE FILED JUL 05 1994
BY [Signature]
DESCRIPTION FILED
ONEIDA CO. SURVEYOR'S OFFICE

N

BEARINGS REFERENCED TO THE EAST LINE OF THE SE 1/4-SW 1/4.
T37N. R9E ASSUMED TO BEAR N07°15'18"W.

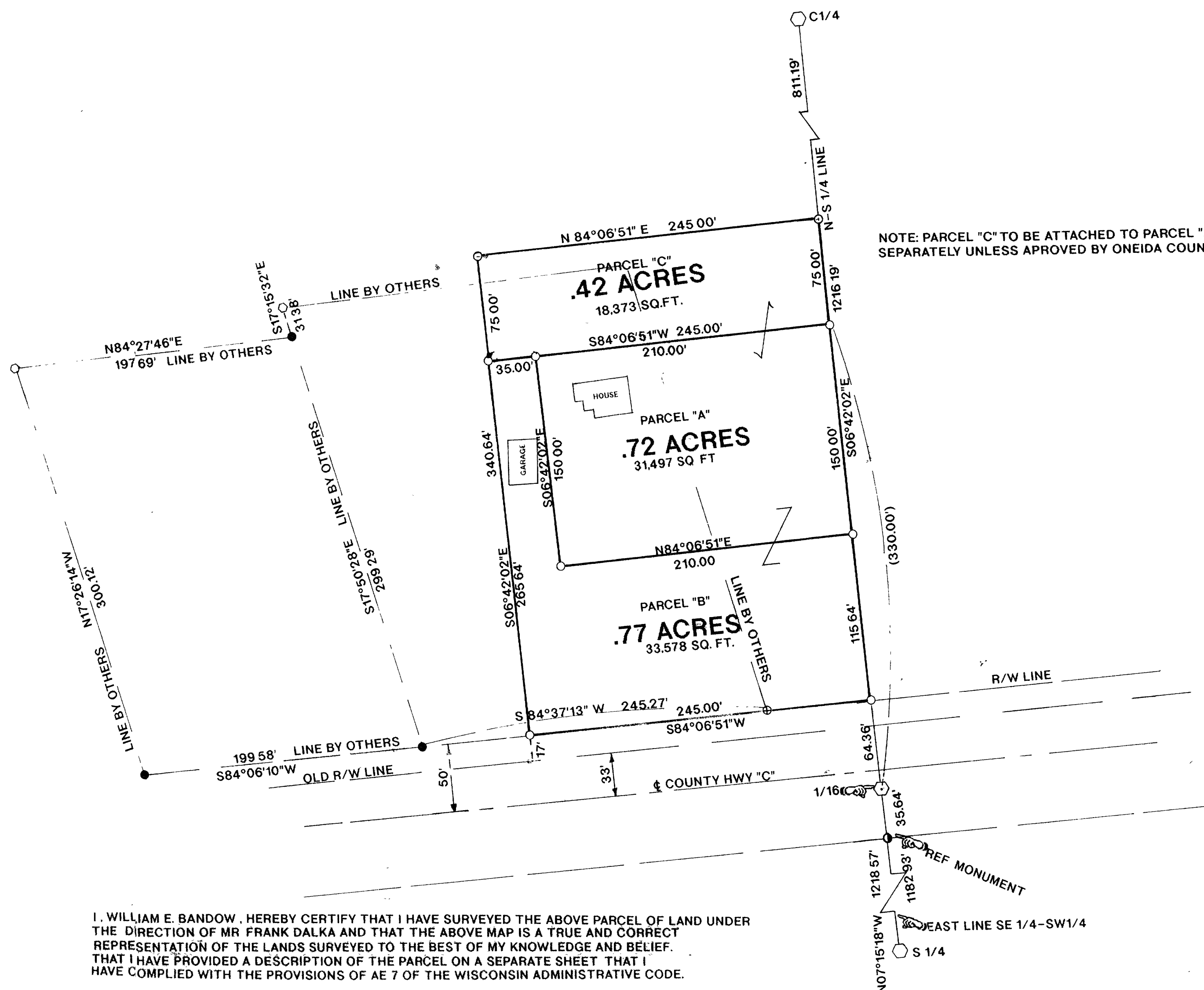

LEGEND

- FOUND 1 1/2" IRON PIPE
- SET 3/4"X 24" IRON ROD
- FOUND 1 1/2" CAPPED IRON PIPE
- POSITION FOR 1/16
- ⊕ FOUND 1/2" IRON ROD
- FOUND 1" IRON PIPE
- FOUND 3/4" IRON PIPE
- () RECORDED AS

I, WILLIAM E. BANDOW, HEREBY CERTIFY THAT I HAVE SURVEYED THE ABOVE PARCEL OF LAND UNDER THE DIRECTION OF MR. FRANK DALKA AND THAT THE ABOVE MAP IS A TRUE AND CORRECT REPRESENTATION OF THE LANDS SURVEYED TO THE BEST OF MY KNOWLEDGE AND BELIEF. THAT I HAVE PROVIDED A DESCRIPTION OF THE PARCEL ON A SEPARATE SHEET THAT I HAVE COMPLIED WITH THE PROVISIONS OF AE 7 OF THE WISCONSIN ADMINISTRATIVE CODE.

William E. Bandow
WILLIAM E. BANDOW

6-24-94
DATE

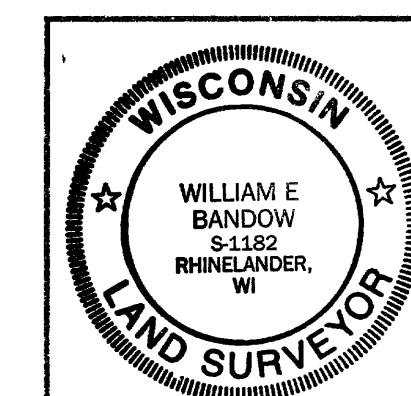

SURVEY FOR

FRANK DALKA

SCALE 1"=60' DATE 9/27/93 DWN BY K.B.
DWG. NO. 9286 GENISOT AND ASSOCIATES, INC.
RHINELANDER, WIS