

MAP # B2 94 7
 DATE FILED JUL. 29. 1994
 BY.....
 DESCRIPTION FILED
 ONEIDA CO. SURVEYOR'S OFFICE

HOERCHLER
 LEASE PARCEL
 Part of the

SE 1/4 of the SW 1/4
 SECTION 4, T36N, R9E

City of Rhinelander
 Oneida County, Wisconsin
 SURVEYOR'S CERTIFICATE

I, James D. Rein, Registered Land Surveyor No. S-1234, hereby certify that I have surveyed the property shown hereon; that this map represents an accurate survey of said property to the best of my knowledge and belief; that I have performed this survey by order of Fred Hoerchler, and that I have complied with the requirements of Wisconsin Administrative Code A-E 7.

WILDERNESS
 SURVEYING,
 INC.

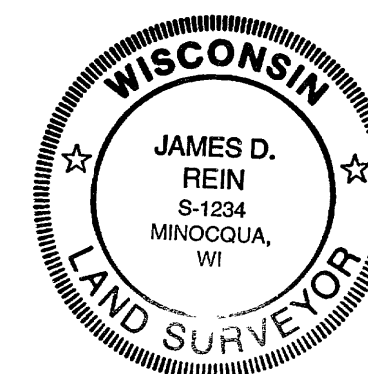

James D. Rein
 Registered Land Surveyor # S-1234
 Dated this 27th day of June, 1994

ASPHALT PAVEMENT

HOERCHLER LEASE PARCEL

A parcel of land in the Southeast Quarter of the Southwest Quarter, Section 4, Township 36 North, Range 9 East, City of Rhinelander, Oneida County, Wisconsin, being the "HOERCHLER LEASE PARCEL" shown on Map No. 94-73 by Wilderness Surveying, Inc., dated June 27th, 1994, more particularly described as follows:

Commencing at the southwest corner of said Section 4, marked by a capped aluminum monument; thence North 54 degrees 19 minutes 28 seconds East for a distance of 1615.16 feet to an iron pipe, thence North 01 degrees 26 minutes 58 seconds East for a distance of 186.18 feet to an iron pipe, thence North 05 degrees 58 minutes 01 seconds West for a distance of 200.28 feet a drill hole on the southerly right of way line of U.S. Highway "8", thence North 87 degrees 51 minutes 57 seconds East for a distance of 52.45 feet along said southerly right of way line to the place of beginning, marked by an iron pipe

Thence continuing North 87 degrees 51 minutes 57 seconds East for a distance of 173.30 feet along said southerly right of way line to an iron pipe, thence South 00 degrees 43 minutes 55 seconds West for a distance of 145.02 feet to an iron pipe, thence South 88 degrees 35 minutes 07 seconds West for a distance of 178.33 feet to an iron pipe, thence North 02 degrees 46 minutes 52 seconds East for a distance of 143.13 feet to the place of beginning

Together with and subject to covenants, easements, and restrictions of record

Said lease parcel contains 0.58 acres

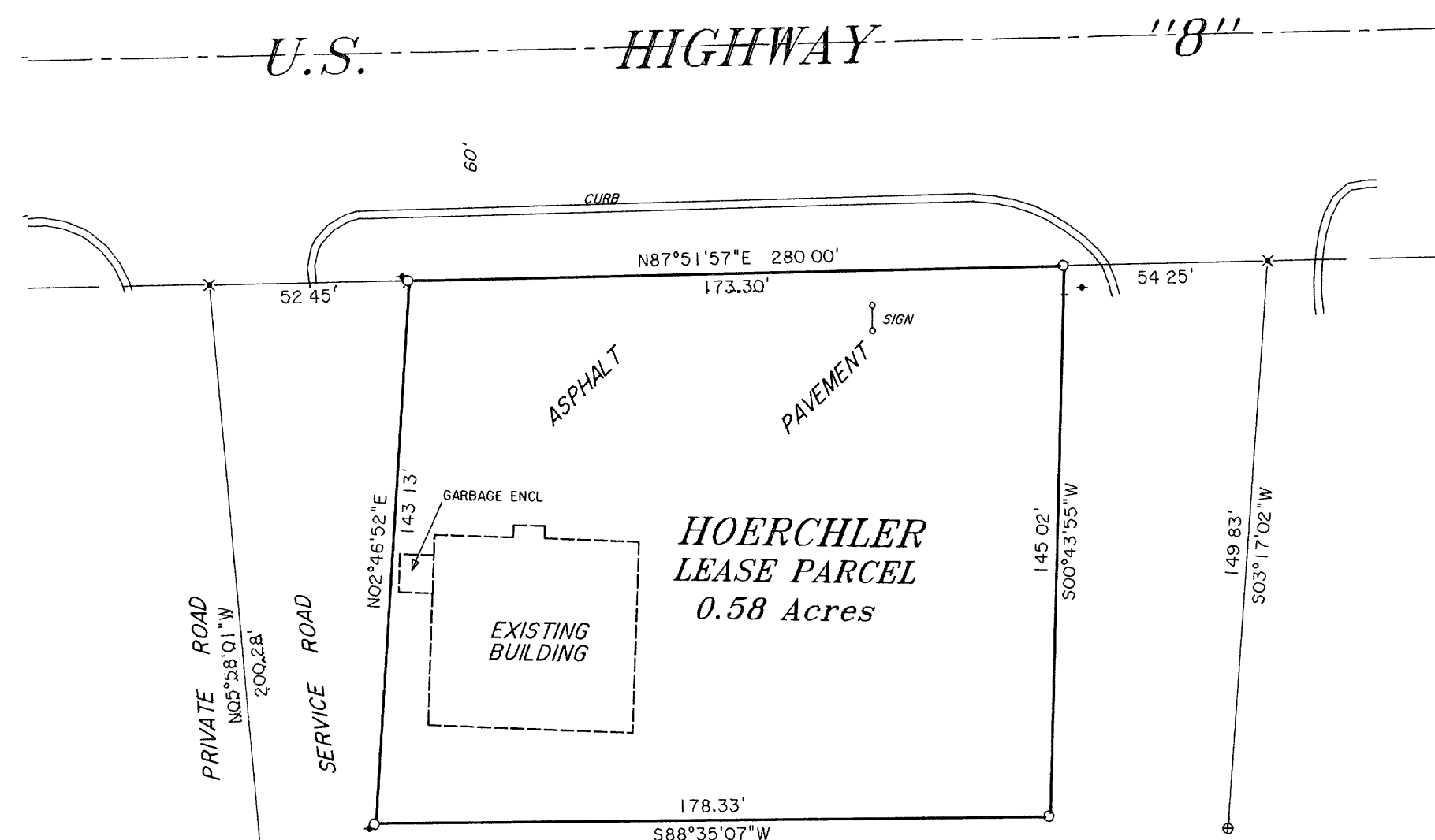

Bearing base assumed,
 referenced to the south line of the
 Southwest Quarter, Section 4
 bearing, N88° 19' 00" E

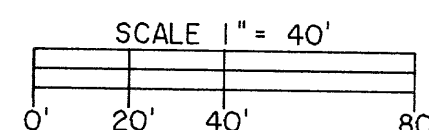

LEGEND

- ⊕ = 1" dia. iron pipe found in place
- = Iron pipe set, 3/4" dia x 24" long
- × = Drill hole made in pavement
- ★ = Light Pole

Note Other corner monuments are as noted.



Capped 2" dia aluminum
 monument found in place
 See USPLS Mon Rec



Capped 2" dia aluminum
 monument found in place
 See USPLS Mon Rec

Map No. 94-73
 File No. 14-4-369
 Drafted by M. Oestreich