

The west line of  
**GOV'T. LOT 2**  
Lying south of Squirrel Lake Road  
**SECTION 15, T39N, R5E**  
Minocqua Township  
Oneida County, Wisconsin

**SURVEYOR'S CERTIFICATE**  
I, James D. Rein, Registered Land Surveyor No. S-1234, hereby certify that I have surveyed the property shown hereon; that this map represents an accurate survey of said property to the best of my knowledge and belief; that I have performed this survey by order of Doris Gustafson, and that I have complied with the requirements of Wisconsin Administrative Code A-E 7.



**WILDERNESS  
SURVEYING,  
INC.**

*James D. Rein*  
Registered Land Surveyor, S-1234  
Dated this 11th day of July, 1994

Bearings solar,  
based on Inman-Foltz survey data,  
and referenced to the west line  
of Gov't Lot 2 bearing  
N00°22'51"E

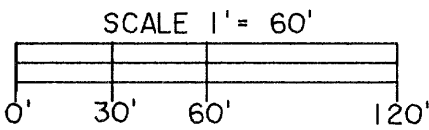

- LEGEND**
- ⊗ = 2" dia iron pipe found in place
  - ⊕ = 1 1/2" dia iron pipe found in place.
  - = 1" dia iron pipe found in place
  - Note: Other corner monuments are as noted

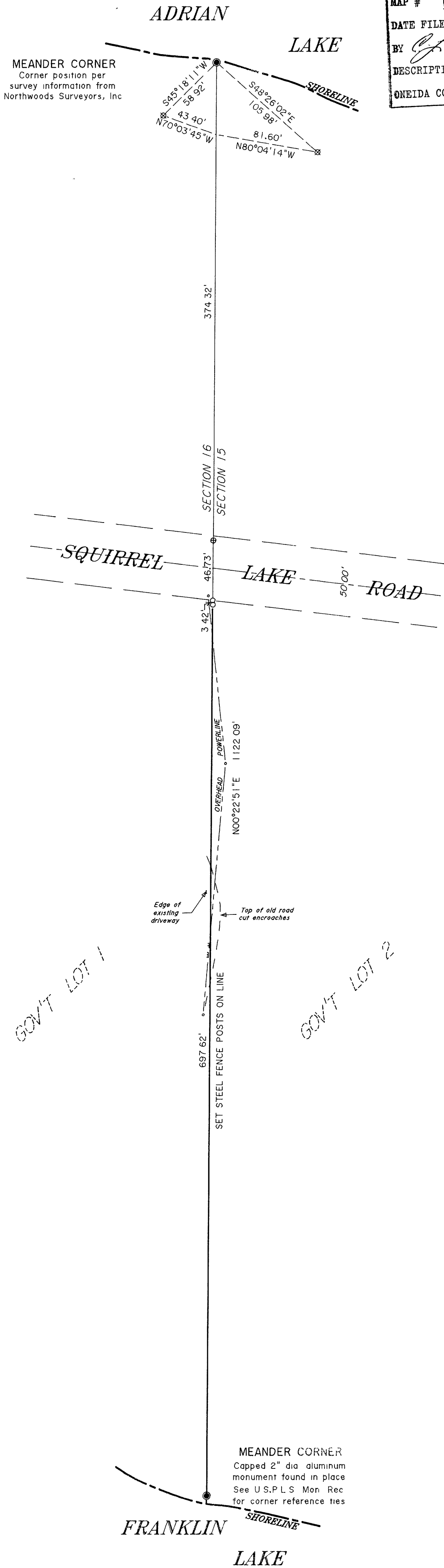

MAP # **B2 94 8**  
DATE FILED **JUL 29 1994**  
BY *[Signature]*  
DESCRIPTION FILED  
ONEIDA CO. SURVEYOR'S OFFICE

Map No. 94-47  
File No. 4-15-395  
Drafted by M. Oestreich