

MAP # B2954
 DATE FILED AUG 05 1994
 BY JB
 DESCRIPTION FILED
 ONEIDA CO. SURVEYOR'S OFFICE

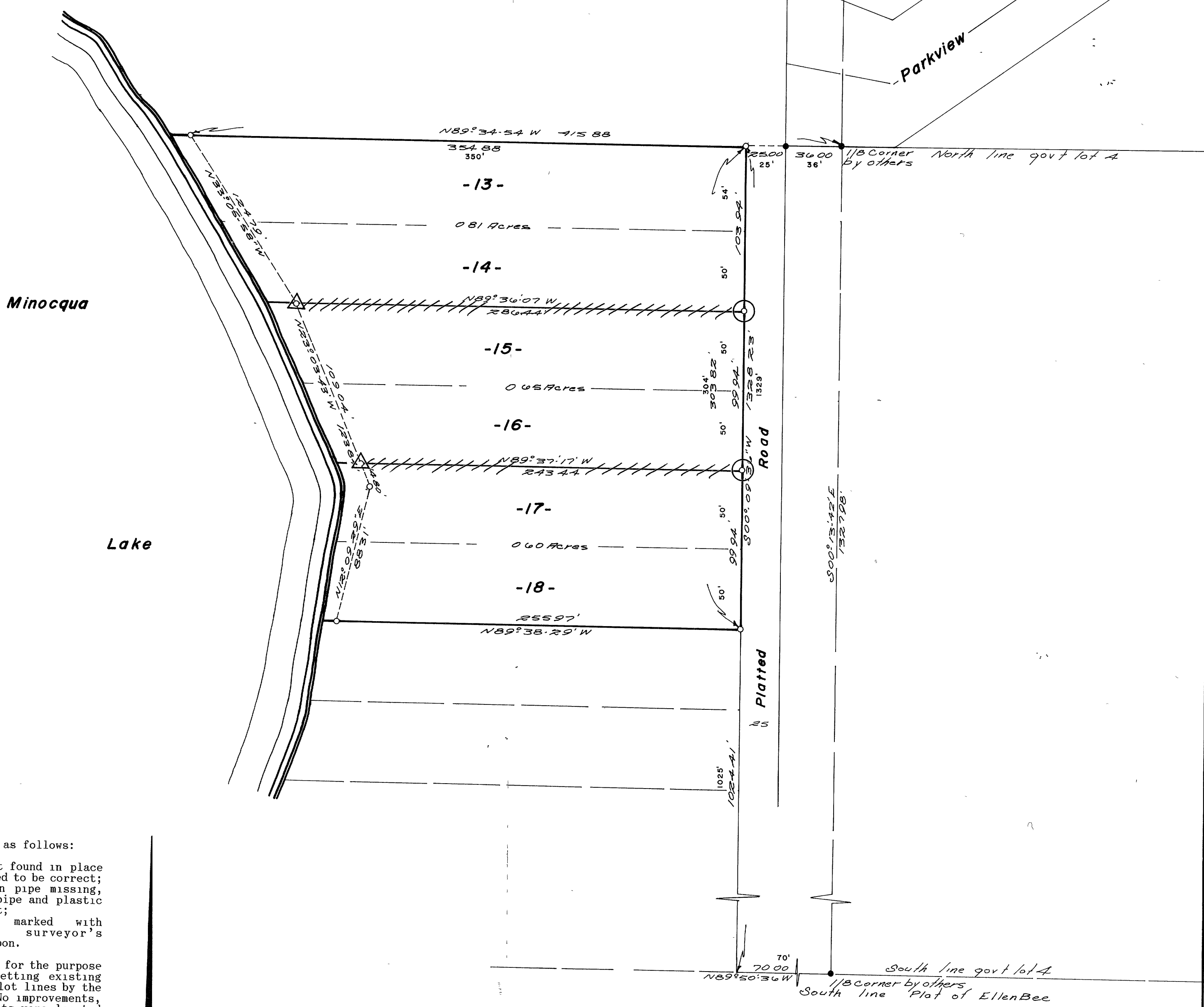

July 28, 1994
 Resurveyed Lot 15 and 16 as follows:
 (Symbol) = Iron monument found in place and determined to be correct;
 (Symbol) = Original iron pipe missing, new 1" iron pipe and plastic lot stake set;
 (Symbol) = Lot lines marked with fluorescent surveyor's flagging ribbon.

This survey was completed for the purpose of recovering and/or resetting existing lot corners and flagging lot lines by the order of James Mulleady. No improvements, encroachments, or easements were located or mapped. James Mulleady has executed a written waiver for those and all other requirements of Wis. Adm. Code Chap. A-E 7 not met by Inman-Foltz & Associates, Inc. in their performance of this survey.

LOTS 13, 14, 15, 16, 17, & 18
 of the Plat of
 ELLENBEE
 IN
 GOV'T. LOT 4
 SECTION 12, T39N, R6E
 Oneida County, Wis.

SMALL VERTICAL LETTERING INDICATES DISTANCES AS RECORDED ON ORIGINAL PLAT

● = Iron pipe found
 ○ = Iron pipe set.

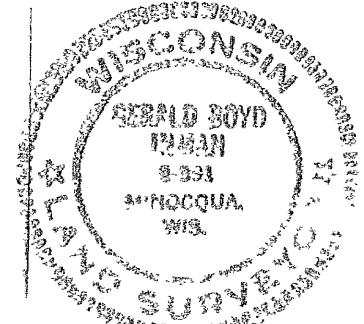

Gerald B. Inman
 Land Surveyor

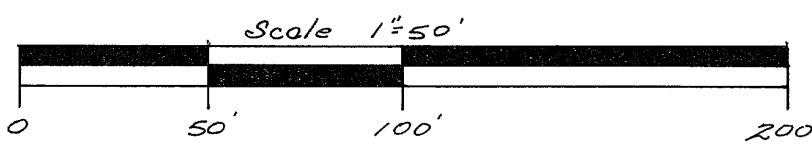

SCALE 1"=50'
 DRAWN BY, Jim Kasson
 CHECKED BY, G Inman
 SHEET 1 of 1
 DATE 10/29/74
 JOB NO. 1370

INMAN ENGINEERING
 OF WOODRUFF, INC.

B2954

B2954

B2954