

PART OF THE NW 1/4, NW 1/4, SEC. 18,
T. 37 N., R. 7 E., ONEIDA COUNTY, WI.

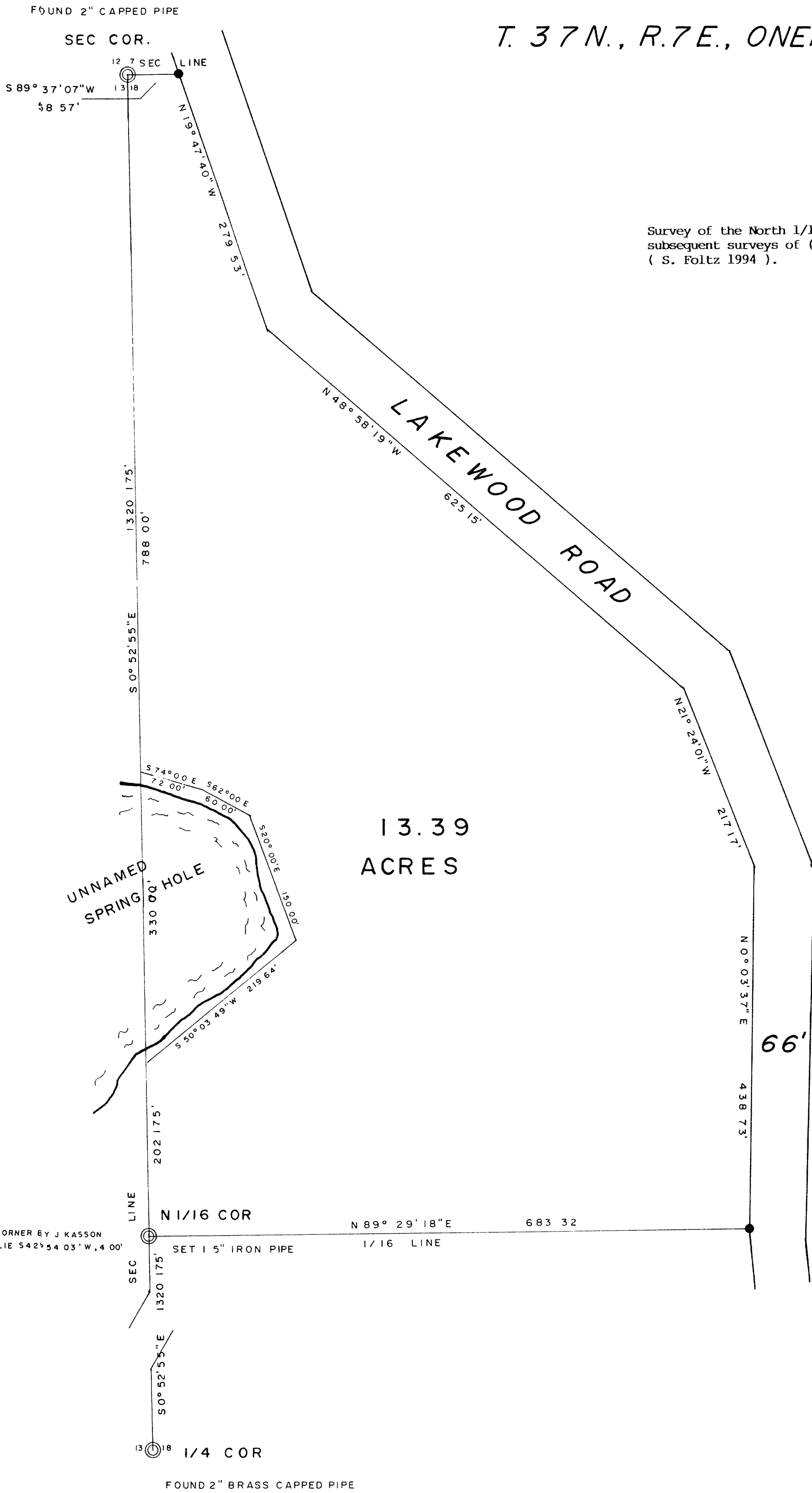

Survey of the North 1/16 line is based on subsequent surveys of (V. Maine 1933) & (S. Foltz 1994).

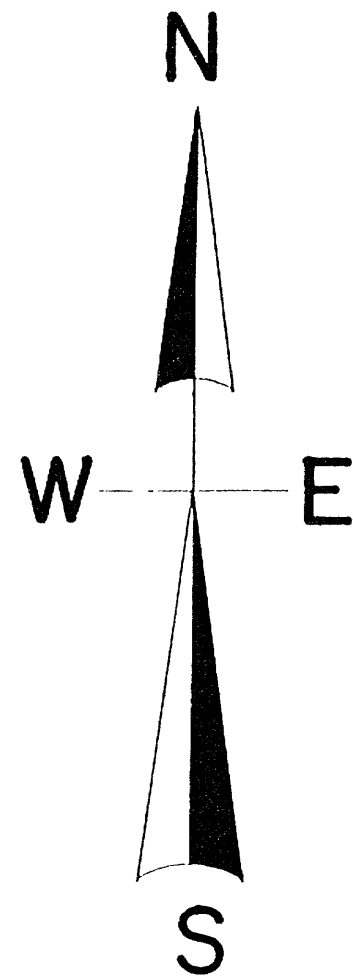

North is referenced to the West line of the NW 1/4, being an assumed bearing of S 0° 52' 55" E.

SCALE

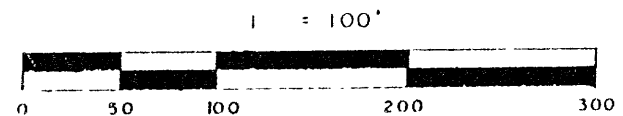

LEGEND

- ⊙ SUBDIVISIONAL MONUMENT
- 1" IRON PIPE SET

I, Todd Loftus, Registered Land Surveyor, hereby certify that I have surveyed the property shown hereon. That this map represents an accurate survey of said property to the best of my knowledge & belief. That I have performed this survey by order of TOM SULESKI and that I have complied with the applicable requirements of the Wisconsin Administrative Code A.L.7

Description required for above parcel is on separate sheet.

DATE 7-25-94

SIGNED [Signature]

LOFTUS SURVEYING



1078 B 2