

PART OF GOV'T. LOTS 6 & 11,
SEC. 29, T. 37 N., R. 9 E.,
ONEIDA COUNTY, WI.

North is referenced to the east line of
Gov't. Lot 6 being a recorded bearing of
S 8° 20' W.

Acreage is computed to the Meander Line only.

Survey is based on information provided by
Rhinelander Realty and Genisot map # 455-2
dated 11 / 10 / 1948.

NOTE - fence was reported to be built between lot
pipes by neighbors.

NOTE - parcel B was reported to be conveyed to
Simmons property by neighbors.

MAP # B2962	DATE FILED AUG 25 1984
BY JLB	DESCRIPTION FILED
ONEIDA CO. SURVEYOR'S OFFICE	

SCALE

1" = 20'

LEGEND

- 1" IRON PIPE SET
- 1" IRON PIPE FOUND
- (O.O.) BEARING & DISTANCE OF RECORD

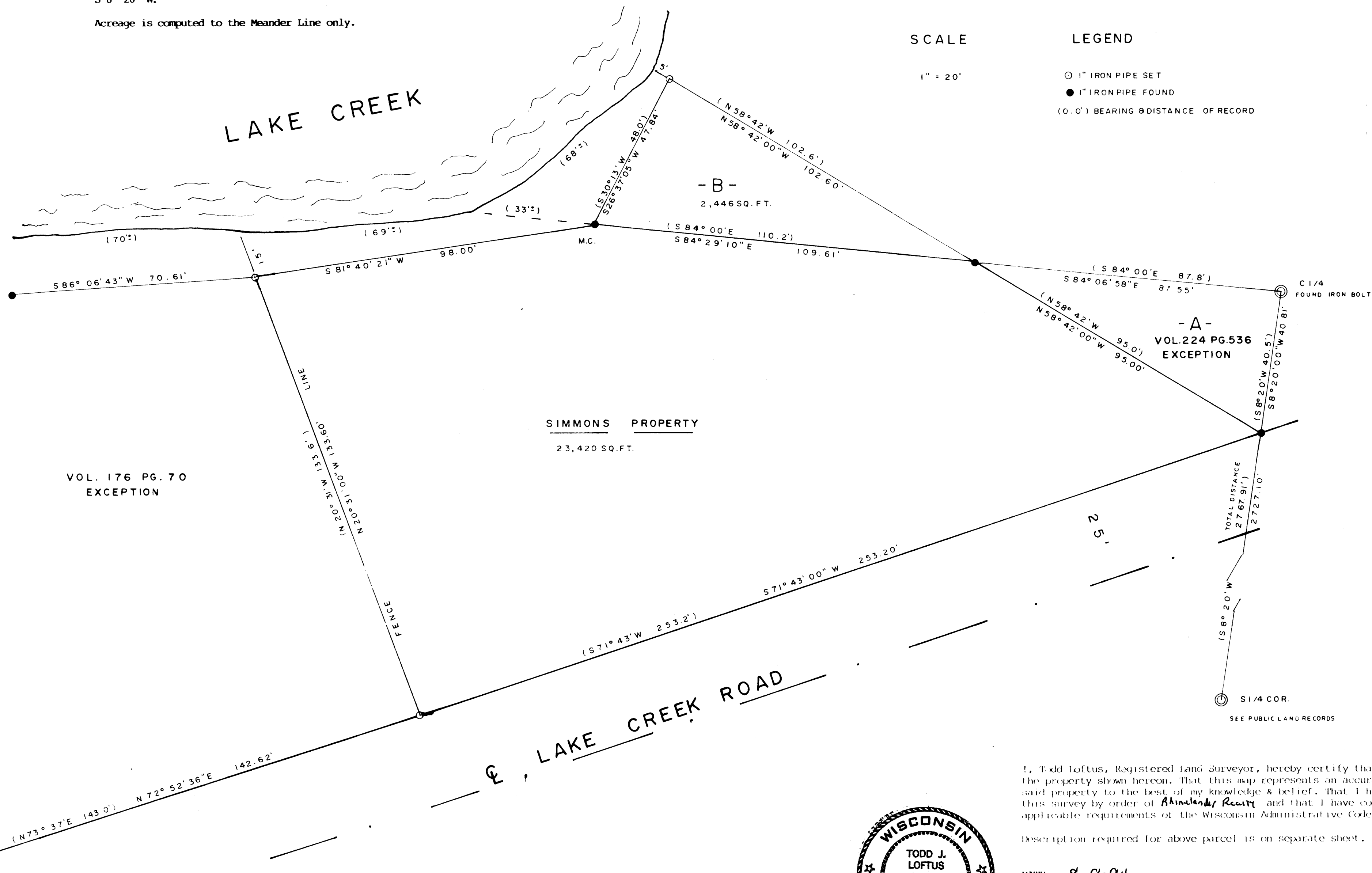

I, Todd Loftus, Registered Land Surveyor, hereby certify that I have surveyed
the property shown hereon. That this map represents an accurate survey of
said property to the best of my knowledge & belief. That I have performed
this survey by order of Rhinelander Realty and that I have complied with the
applicable requirements of the Wisconsin Administrative Code A.E.7.

Description required for above parcel is on separate sheet.

DATE 8-8-94

SIGNED Todd Loftus

LOFTUS SURVEYING

1080B2