

LOCATED IN THE NE 1/4 OF THE SW 1/4, SECTION 34, T37N, R9E  
TOWN OF PINE LAKE, ONEIDA COUNTY, WISCONSIN

MAP # B 2 96 4  
DATE FILED . AUG 25 1994  
BY J.B.  
DESCRIPTION FILED  
ONEIDA CO. SURVEYOR'S OFFICE

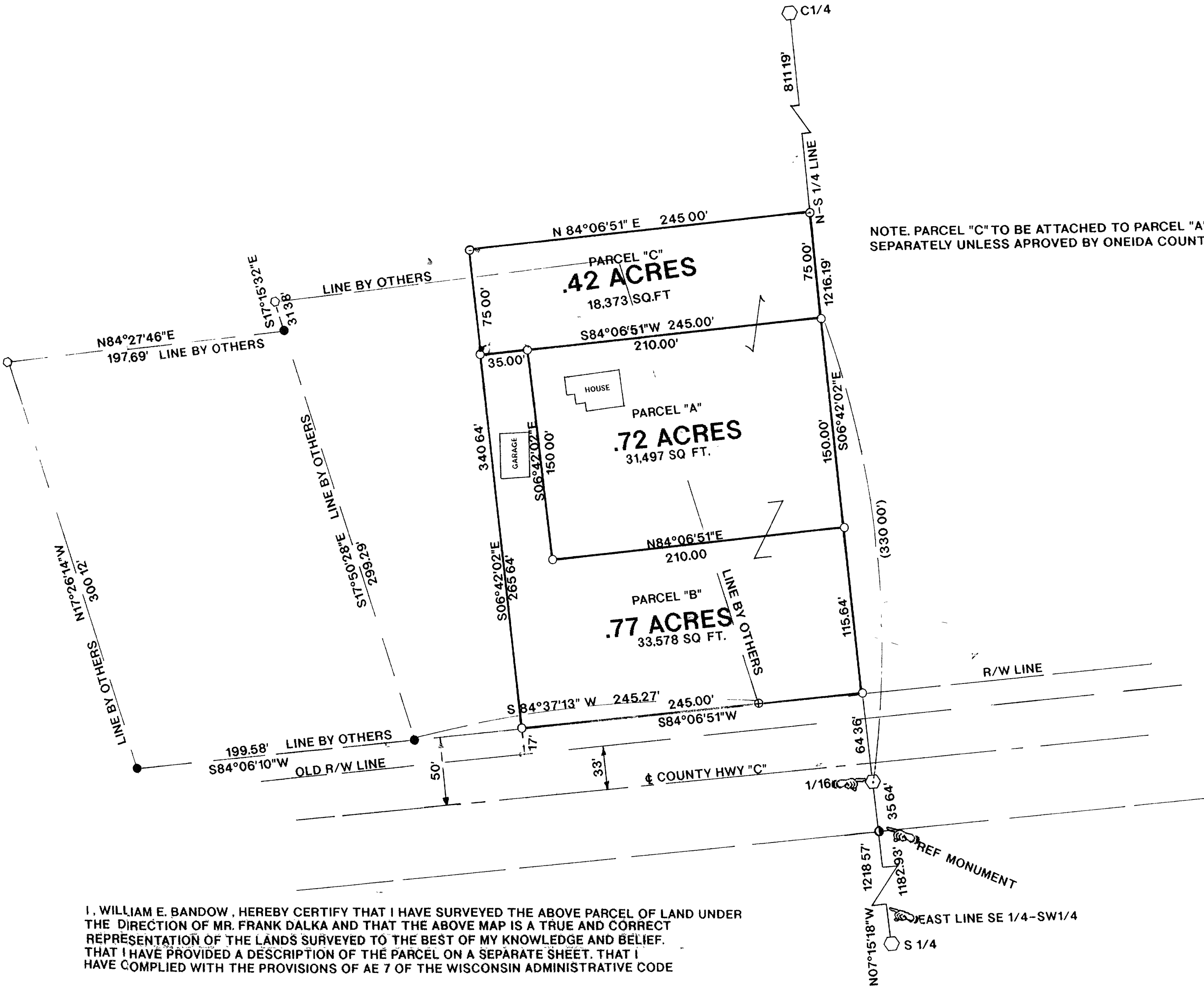
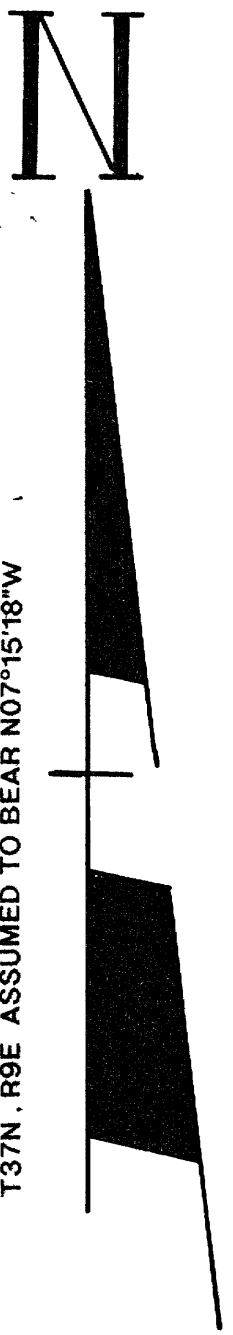

I, WILLIAM E. BANDOW, HEREBY CERTIFY THAT I HAVE SURVEYED THE ABOVE PARCEL OF LAND UNDER THE DIRECTION OF MR. FRANK DALKA AND THAT THE ABOVE MAP IS A TRUE AND CORRECT REPRESENTATION OF THE LANDS SURVEYED TO THE BEST OF MY KNOWLEDGE AND BELIEF. THAT I HAVE PROVIDED A DESCRIPTION OF THE PARCEL ON A SEPARATE SHEET. THAT I HAVE COMPLIED WITH THE PROVISIONS OF AE 7 OF THE WISCONSIN ADMINISTRATIVE CODE

*William E. Bandow*  
WILLIAM E. BANDOW  
8-18-94  
DATE

LEGEND

- FOUND 1 1/2" IRON PIPE
- SET 3/4"X 24" IRON ROD
- FOUND 1 1/2" CAPPED IRON PIPE
- POSITION FOR 1/16
- ⊕ FOUND 1/2" IRON ROD
- FOUND 1" IRON PIPE
- FOUND 3/4" IRON PIPE
- ( ) RECORDED AS

REVISED 10/26/93 TO SHOW LINES OF OCCUPATION  
REVISED TO SHOW AREA OF CONFLICTING DEED CALLS 3/8/94  
REVISED TO SHOW PARCEL "C" 6/9/94 R.B.



SURVEY FOR	
FRANK DALKA	
SCALE 1"=60'	DATE 9/27/93
DWG. NO. 9286	OWN BY KB
GENISOT AND ASSOCIATES, INC. RHINELANDER, WIS	