

LOCATED IN GOV'T LOTS 1 & 2 SECTION 23, T36N R7E, TOWN OF WOODBORO, ONEIDA CO. WIS.

MAP # B2965
DATE FILED AUG 25 1994
BY JB
DESCRIPTION FILED
ONEIDA CO. SURVEYOR'S OFFICE

N

BEARINGS REFERENCED TO THE EAST LINE SEC 23 ASSUMED TO BEAR N 06°25'10"E

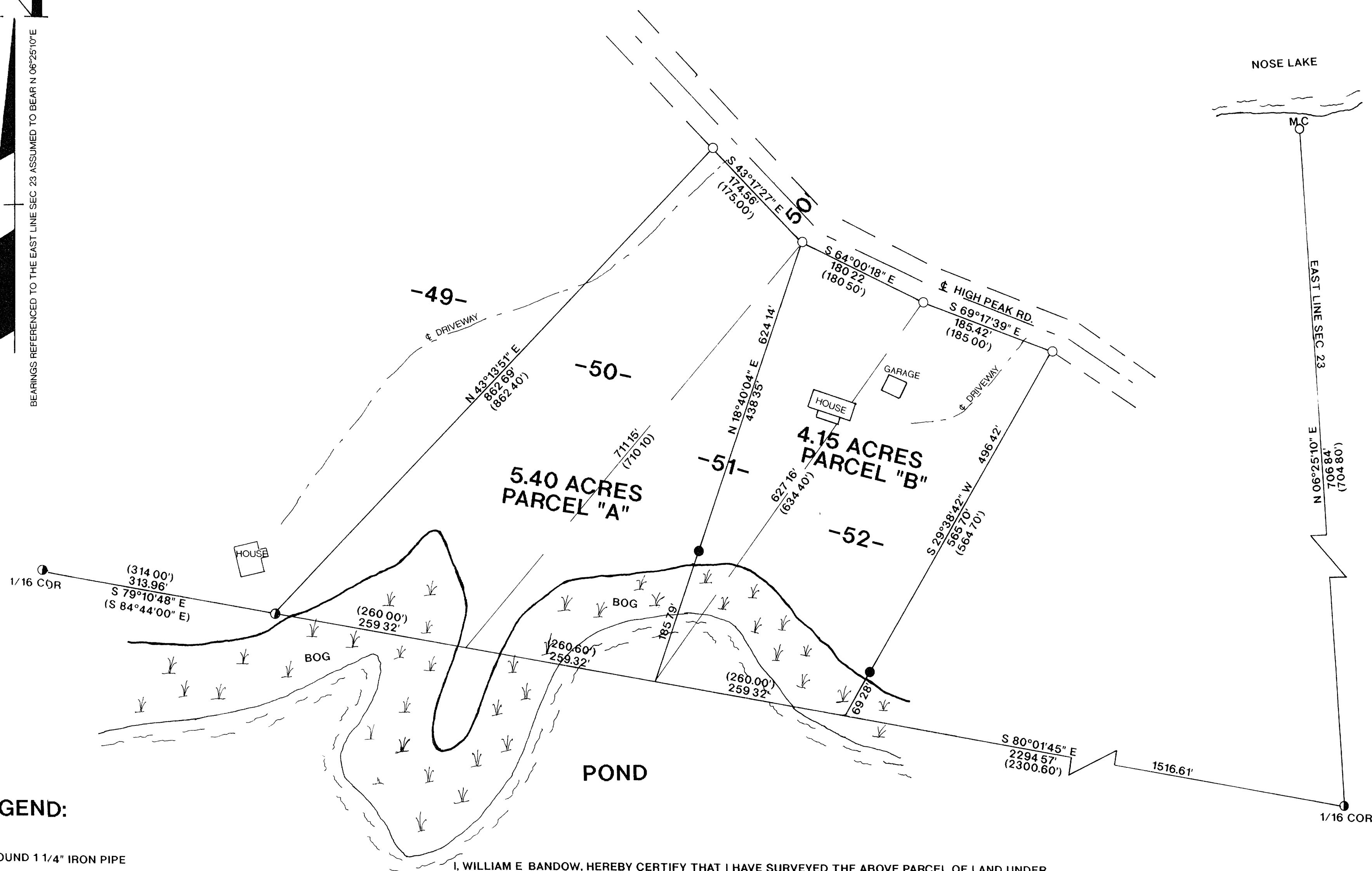

LEGEND:

- FOUND 1 1/4" IRON PIPE
- FOUND 1" IRON PIPE
- SET 1" X 24" IRON PIPE
- () = RECORDED AS

I, WILLIAM E. BANDOW, HEREBY CERTIFY THAT I HAVE SURVEYED THE ABOVE PARCEL OF LAND UNDER THE DIRECTION OF MR. PERRY STRAND AND THAT THE ABOVE MAP IS A TRUE AND CORRECT REPRESENTATION OF THE LANDS SURVEYED TO THE BEST OF MY KNOWLEDGE AND BELIEF THAT I HAVE PROVIDED A DESCRIPTION OF THE PARCEL ON A SEPARATE SHEET THAT I HAVE COMPLIED WITH THE PROVISIONS OF AE 7 OF THE WISCONSIN ADMINISTRATIVE CODE

William E. Bandow 8-18-94
WILLIAM E. BANDOW DATE

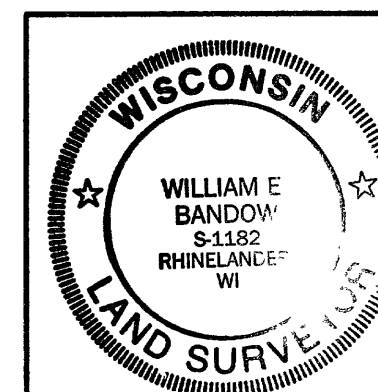

SURVEY FOR
PERRY STRAND

SCALE 1" = 100' DATE 7/15/94 DWN BY JB
DWG. NO 9390
GENISOT AND ASSOCIATES, INC.
RHINELANDER, WIS