

MAP # **B2 97 0**  
 DATE FILED **SEP 09 1994**  
 BY *JB*  
 DESCRIPTION FILED  
 ONEIDA CO. SURVEYOR'S OFFICE

# LOCATED IN GOV'T LOTS 1 & 2, SECTION 6, T39N, R11E, TOWN OF THREE LAKES, ONEIDA CO. WISCONSIN

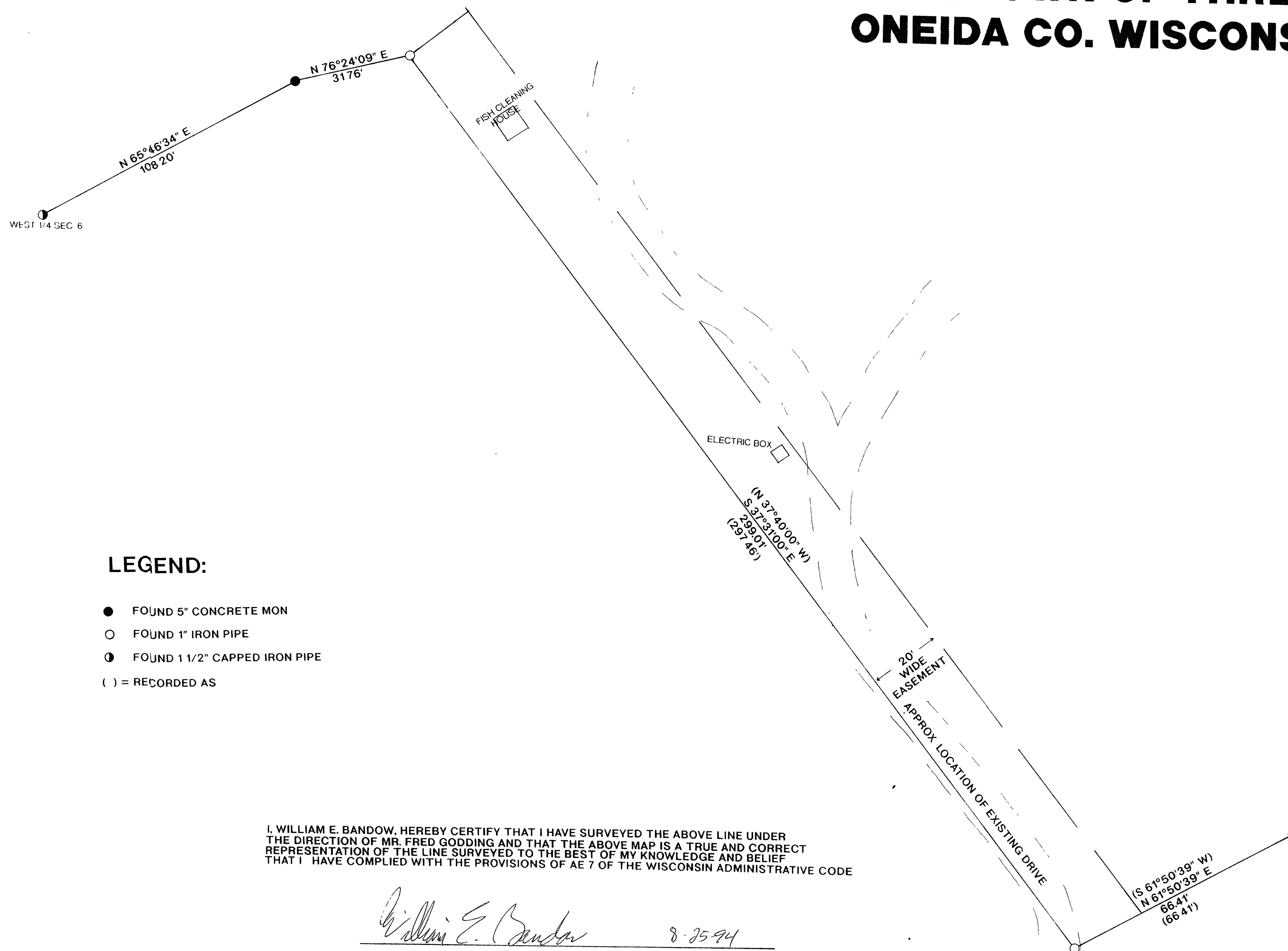

## LEGEND:

- FOUND 5" CONCRETE MON
- FOUND 1" IRON PIPE
- FOUND 1 1/2" CAPPED IRON PIPE
- ( ) = RECORDED AS

I, WILLIAM E. BANDOW, HEREBY CERTIFY THAT I HAVE SURVEYED THE ABOVE LINE UNDER THE DIRECTION OF MR. FRED GODDING AND THAT THE ABOVE MAP IS A TRUE AND CORRECT REPRESENTATION OF THE LINE SURVEYED TO THE BEST OF MY KNOWLEDGE AND BELIEF THAT I HAVE COMPLIED WITH THE PROVISIONS OF AE 7 OF THE WISCONSIN ADMINISTRATIVE CODE

*William E. Bandow*  
 WILLIAM E. BANDOW  
 DATE 8-25-94

BEARINGS REFERENCED TO THE SOUTH LINE OF CRANBERRY LAKE CONDOMINIUM PLAT ASSUMED TO BEAR N 61°50'39" E

REVISED TO SHOW EXISTING DRIVE 8/24/94 RB

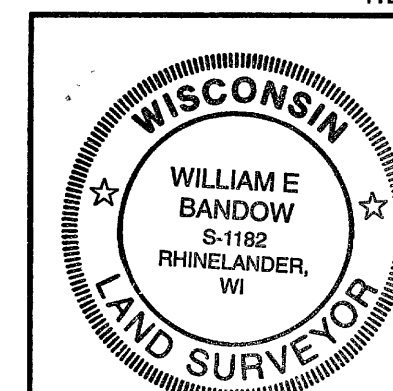

SURVEY FOR  
**FRED GODDING**

SCALE 1" = 20' DATE 8/10/94 DWN BY JB

DWG. NO **9365**  
**GENISOT AND ASSOCIATES, INC.**  
 RHINELANDER, WIS