

Part of
GOVT. LOT 2
SECTION 2, T39N, R5E
Minocqua Township
Oneida County, Wisconsin

MAP # **B2 97 1**
DATE FILED **SEP 09 1994**
BY *JB*
DESCRIPTION FILED
ONEIDA CO. SURVEYOR'S OFFICE

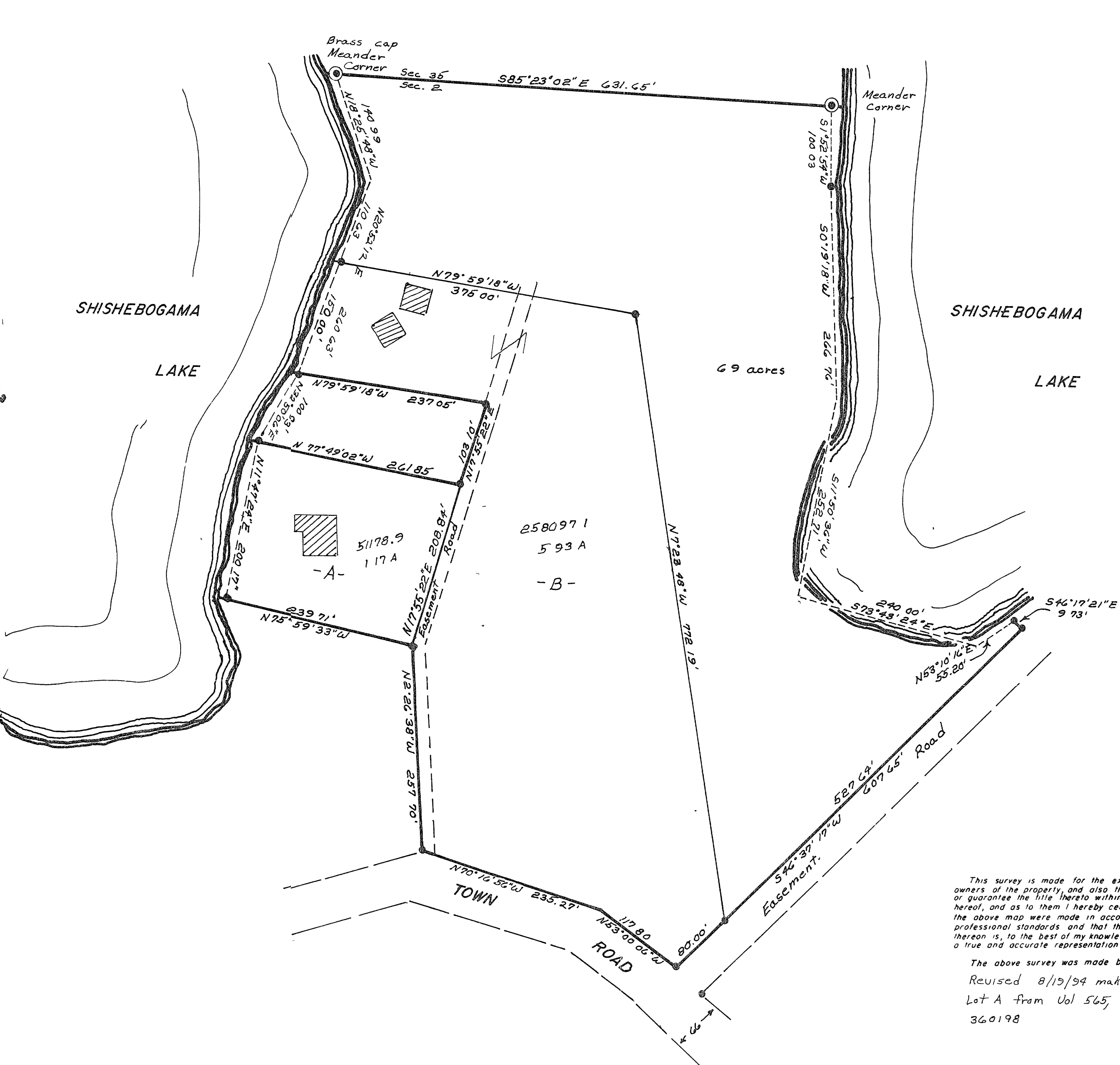

Bearings based
on the north
line of section
2.

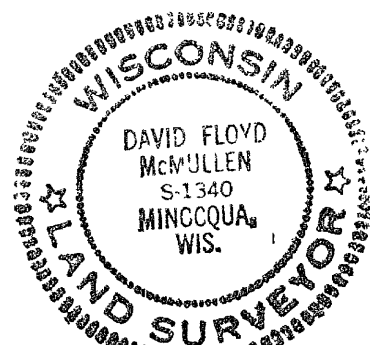

David F. McMullen
Registered Land Surveyor S-1340
Date 2/20/85

LEGEND
● = Iron pipe found
■ = Concrete monument found

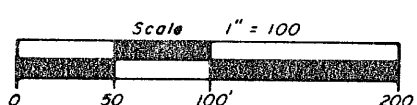

This survey is made for the exclusive use of the present owners of the property, and also those who purchase, mortgage or guarantee the title thereto within one (1) year from date hereof, and as to them I hereby certify that said survey and the above map were made in accordance with acceptable professional standards and that the information contained thereon is, to the best of my knowledge, information and belief, a true and accurate representation thereof.

The above survey was made by order of Roger Cook
Revised 8/15/94 making an exception of
Lot A from Vol 565, Page 650 Document
360198