

Part of
GOV'T. LOT 1
SECTION 19, T38N, R8E
Newbold Township
Oneida County, Wisconsin

SURVEYOR'S CERTIFICATE

I, James D. Rein, Registered Land Surveyor No. S-1234, hereby certify that I have surveyed the property shown hereon, that this map represents an accurate survey of said property to the best of my knowledge and belief; that I have performed this survey by order of Frederica Patti; and that I have complied with the requirements of Wisconsin Administrative Code A-E 7.

WILDERNESS
SURVEYING,
INC.

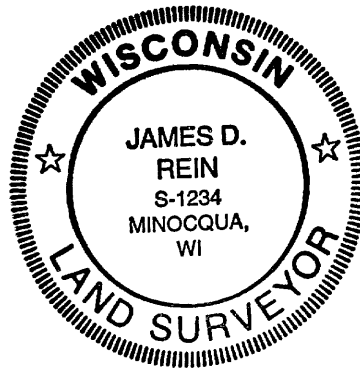

James D. Rein
Registered Land Surveyor # S-1234
Dated this 22nd day of September, 1994

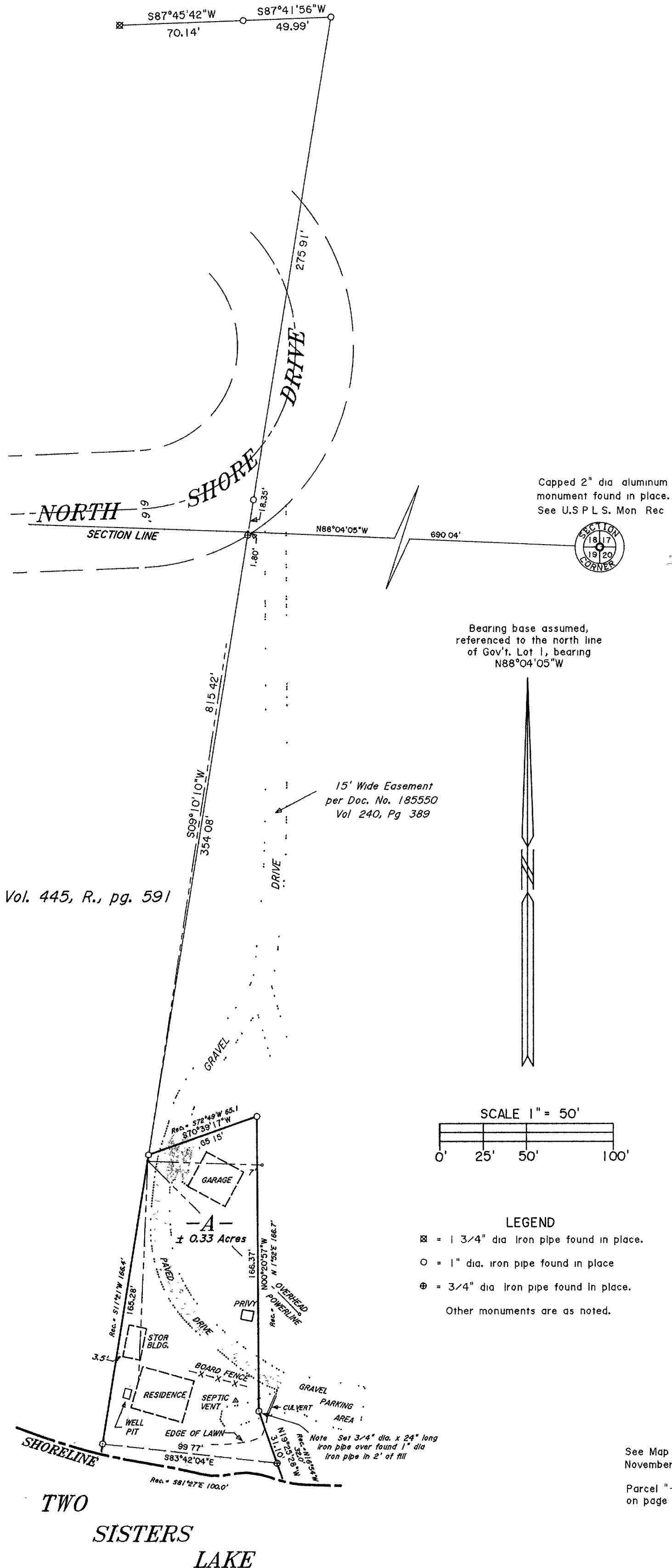

PARCEL -A-

A parcel of land in Government Lot 1, Section 19, Township 38 North, Range 8 East, Newbold Township, Oneida County, Wisconsin, being parcel "-A-" shown on Map No. 94-136 by Wilderness Surveying, Inc., dated September 22nd, 1994, more particularly described as follows.

Commencing at the corner common to Sections 17, 18, 19 and 20, marked by a capped aluminum monument; thence along the north line of Section 19 North 88 degrees 04 minutes 05 seconds West for a distance of 690.04 feet; thence South 09 degrees 10 minutes 09 seconds West for a distance of 355.88 feet to the place of beginning, marked by an iron pipe.

Thence continuing South 09 degrees 10 minutes 10 seconds West for a distance of 165.28 feet to an iron pipe near the northerly shore of Two Sisters Lake; thence meandering along the lake South 83 degrees 42 minutes 04 seconds East for a distance of 99.77 feet to an iron pipe; thence North 19 degrees 25 minutes 28 seconds West for a distance of 31.10 feet to an iron pipe, thence North 00 degrees 20 minutes 57 seconds West for a distance of 166.37 feet to an iron pipe; thence South 70 degrees 39 minutes 17 seconds West for a distance of 65.15 feet to the place of beginning.

The above lateral lot lines extend to the shore of Two Sisters Lake, including all riparian rights thereto.

Together with that easement dated November 4th, 1960, and recorded in the Office of the Register of Deeds for Oneida County, Wisconsin on November 15th, 1960 as Document No. 185550 in Volume 240, on page 389.

Also together with and subject to covenants, easements, and restrictions of record.

Said property contains 0.33 acres more or less.

LEGEND

- ⊠ = 1 3/4" dia Iron pipe found in place.
- = 1" dia. iron pipe found in place
- ⊕ = 3/4" dia Iron pipe found in place.
- Other monuments are as noted.

NOTES

See Map No. 84-99 by Wilderness Surveying, Inc., dated November 9th, 1984, for additional survey data.

Parcel "-A-" previously described in Volume 315 Deeds, on page 46

MAP #	B2 993
DATE FILED	Oct 02 1994
BY	<i>JP</i>
DESCRIPTION FILED	
ONEIDA CO SURVEYOR'S OFFICE	

Map No. 94-136
File No. 1-19-388
Drafted by M. Oestreich